



**Rajgad Dnyanpeeth's**  
**Rajgad Institute of Management**  
**Research & Development, Pune-43**  
 Approved by AICTE, Recognized by DTE (Govt. of Maharashtra),  
 Affiliated to Savitribai Phule Pune University

RIMRD

3.3.2 Number of research papers per teachers in the Journals notified on UGC website during the last five years (10)

Title of paper	Name of the author/s	Department of the teacher	Name of journal	Year of publication	ISSN number	Link to the recognition in UGC enlistment of the Journal
A Study of Relationship Between Brand Equity and Industrial Buying Behaviour	Rohan P. Dahivale & Niranjan Kulkarni	MBA	Ajanta (40776)	2018-19	2277-5730	<a href="https://www.ugc.ac.in/pdfnews/5283580%20UGC-Cancelled-List.pdf">https://www.ugc.ac.in/pdfnews/5283580 UGC-Cancelled-List.pdf</a>
A Study on Employee Retention and its Effectiveness in ITS Sector with Special Reference to Millennial	Manjiri Kalyankar & Priyanka Ranshing	MBA	Ajanta (40776)	2018-19	2277-5730	<a href="https://www.ugc.ac.in/pdfnews/5283580%20UGC-Cancelled-List.pdf">https://www.ugc.ac.in/pdfnews/5283580 UGC-Cancelled-List.pdf</a>
Impact of Corporate Social Responsibility on Financial Performance of the Company - A Review of L&T Ltd. Ahmednagar	Sachin Suresh Bidve & Madhuri Kakade	MBA	Ajanta (40776)	2018-19	2277-5730	<a href="https://www.ugc.ac.in/pdfnews/5283580%20UGC-Cancelled-List.pdf">https://www.ugc.ac.in/pdfnews/5283580 UGC-Cancelled-List.pdf</a>
Role of GST in Indian Economy	Abhay Anant Pathak & Ujawala Lokare	MBA	Ajanta (40776)	2018-19	2277-5730	<a href="https://www.ugc.ac.in/pdfnews/5283580%20UGC-Cancelled-List.pdf">https://www.ugc.ac.in/pdfnews/5283580 UGC-Cancelled-List.pdf</a>
A Study of Understanding of Goods & Services Tax (GST)	Dr. D. B. Bharati	MBA	Ajanta (40776)	2018-19	2277-5730	<a href="https://www.ugc.ac.in/pdfnews/5283580%20UGC-Cancelled-List.pdf">https://www.ugc.ac.in/pdfnews/5283580 UGC-Cancelled-List.pdf</a>



Sustainable Maturity Model for e-Governance: An Indian Scenario	Dr. (Mrs.) Prajakta N. Warale	MBA	Research Review International Journal of Multidisciplinary (RRIJM) 44945	2018-19	2455-3085	<a href="https://www.ugc.ac.in/pdfnews/5283580%20UGC-Cancelled-List.pdf">https://www.ugc.ac.in/pdfnews/5283580 UGC-Cancelled-List.pdf</a>
An empirical Study of Market Potential of Digital Advertisement in Automation Sector with special reference to Pune City (India)	Mr. Rohan Dahivale	MBA	Indira Management Review	2018-19	0974-3928	<a href="https://www.ugc.ac.in/pdfnews/5283580%20UGC-Cancelled-List.pdf">https://www.ugc.ac.in/pdfnews/5283580 UGC-Cancelled-List.pdf</a>
Impact of Customer Satisfaction on Customer Loyalty and Switching Intentions: A Pilot Study on Telecom Sector in Pune City	Mr. Rohan Dahivale	MBA	Indira Management Review	2017-18	0974-3928	<a href="https://www.ugc.ac.in/pdfnews/5283580%20UGC-Cancelled-List.pdf">https://www.ugc.ac.in/pdfnews/5283580 UGC-Cancelled-List.pdf</a>
HOW THE PREPAID PAYMENT INSTRUMENTS REPELLING THE TRADITIONAL PAYMENT INSTRUMENTS?	Mrs. Smita Pachare, Dr. D. B. Bharati	MBA	Contemporary Research in India	2017-18	2231-2137	<a href="https://www.ugc.ac.in/pdfnews/5283580%20UGC-Cancelled-List.pdf">https://www.ugc.ac.in/pdfnews/5283580 UGC-Cancelled-List.pdf</a>
A Comparative Study of Financial Performance of Kolhapur Municipal Transport Undertaking with reference to selected cities	Dr. D. B. Bharati	MBA	Ajanta (40776)	2017-18	2277-5730	<a href="https://www.ugc.ac.in/pdfnews/5283580%20UGC-Cancelled-List.pdf">https://www.ugc.ac.in/pdfnews/5283580 UGC-Cancelled-List.pdf</a>
A study on financial behavioural approach of individuals towards Health Insurance	Dr. D. B. Bharati	MBA	Ajanta (40776)	2017-18	2277-5730	<a href="https://www.ugc.ac.in/pdfnews/5283580%20UGC-Cancelled-List.pdf">https://www.ugc.ac.in/pdfnews/5283580 UGC-Cancelled-List.pdf</a>





State of ICT Infrastructure & Adoption Study of E-Governance Policy in the State of Maharashtra	Dr. Prajakta Warale	MBA	Ajanta (40776)	2018-19	2277-5730	<a href="https://www.ugc.ac.in/pdfnews/5283580%20UGC-Cancelled-List.pdf">https://www.ugc.ac.in/pdfnews/5283580 UGC-Cancelled-List.pdf</a>
Expatriate Management: A Study of Cross Culture Adjustment and Motivators with reference to MNC's Under Study	Manjiri Kalyankar & Shweta Sawale	MBA	Ajanta (40776)	2018-19	2277-5730	<a href="https://www.ugc.ac.in/pdfnews/5283580%20UGC-Cancelled-List.pdf">https://www.ugc.ac.in/pdfnews/5283580 UGC-Cancelled-List.pdf</a>
A Study on Stress management with Special Reference to Manufacturing Sector	Priyanka Ranshing & Aishwarya Gaikwad	MBA	Ajanta (40776)	2018-19	2277-5730	<a href="https://www.ugc.ac.in/pdfnews/5283580%20UGC-Cancelled-List.pdf">https://www.ugc.ac.in/pdfnews/5283580 UGC-Cancelled-List.pdf</a>
A Study of Influence of Social Media on Brand Image	Rohan P. Dahivale & Abhishek Ajay Bhonjal	MBA	Ajanta (40776)	2018-19	2277-5730	<a href="https://www.ugc.ac.in/pdfnews/5283580%20UGC-Cancelled-List.pdf">https://www.ugc.ac.in/pdfnews/5283580 UGC-Cancelled-List.pdf</a>
GST Registration Procedure and Return	Mr. Abhay Pathak	MBA	Ajanta (40776)	2018-19	2277-5730	<a href="https://www.ugc.ac.in/pdfnews/5283580%20UGC-Cancelled-List.pdf">https://www.ugc.ac.in/pdfnews/5283580 UGC-Cancelled-List.pdf</a>
A Study of Library Marketing	Shreya Gaikwad	MBA	Ajanta (40776)	2018-19	2277-5730	<a href="https://www.ugc.ac.in/pdfnews/5283580%20UGC-Cancelled-List.pdf">https://www.ugc.ac.in/pdfnews/5283580 UGC-Cancelled-List.pdf</a>
A Comparative Study of Financial Performance of Kolhapur Municipal Transport Undertaking (Kmtu) and Navi Mumbai Municipal Transport Undertaking (Nmmt)	Dr. D. B. Bharati	MBA	Ajanta (40776)	2018-19	2277-5730	<a href="https://www.ugc.ac.in/pdfnews/5283580%20UGC-Cancelled-List.pdf">https://www.ugc.ac.in/pdfnews/5283580 UGC-Cancelled-List.pdf</a>
Modification of Worm Assembly Layout Using Lean Manufacturing Principles	Rohan Dahivale & Aniket More	MBA	Ajanta (40776)	2018-19	2277-5730	<a href="https://www.ugc.ac.in/pdfnews/5283580%20UGC-Cancelled-List.pdf">https://www.ugc.ac.in/pdfnews/5283580 UGC-Cancelled-List.pdf</a>



A Study on performance prism as a tool of performance measurement system	Dr. D. B. Bharati	MBA	Ajanta (40776)	2017-18	2277-5730	<a href="https://www.ugc.ac.in/pdfnews/5283580%20UGC-Cancelled-List.pdf">https://www.ugc.ac.in/pdfnews/5283580 UGC-Cancelled-List.pdf</a>
A study on prospering in changing face of India through Make in India Campaign	Dr. D. B. Bharati	MBA	Ajanta (40776)	2017-18	2277-5730	<a href="https://www.ugc.ac.in/pdfnews/5283580%20UGC-Cancelled-List.pdf">https://www.ugc.ac.in/pdfnews/5283580 UGC-Cancelled-List.pdf</a>
A review on manufacturing sector and Make in India	Dr. D. B. Bharati	MBA	Ajanta (40776)	2017-18	2277-5730	<a href="https://www.ugc.ac.in/pdfnews/5283580%20UGC-Cancelled-List.pdf">https://www.ugc.ac.in/pdfnews/5283580 UGC-Cancelled-List.pdf</a>
A study on fostering the economic growth through "Make in India" initiative	Dr. D. B. Bharati	MBA	Ajanta (40776)	2017-18	2277-5730	<a href="https://www.ugc.ac.in/pdfnews/5283580%20UGC-Cancelled-List.pdf">https://www.ugc.ac.in/pdfnews/5283580 UGC-Cancelled-List.pdf</a>
Telecom Revolution in India: From the Past to the Future	Rohan P. Dahivale & Dr. Vikas Inamdar	MBA	Ajanta (40776) International Journal of Advance Research in Computer Science and Management Studies (IJARCSMS)	2015-16	2321-7782	<a href="http://www.ijarcsms.com/docs/UGC.pdf">http://www.ijarcsms.com/docs/UGC.pdf</a>

*Rohavale*

Dr. Rohan P. Dahivale  
Head: Criteria 3

*Warale*

Dr. Prajakta Warale  
Co-ordinator IQAC  
**IQAC Coordinator**  
Rajgad Dnyanpeeth's  
Rajgad Institute of Management  
Research and Development,  
Chantawadi, Pune - 411 043



*Bharati*

Dr. D. B. Bharati  
Director  
**Dr. D. B. Bharati**  
Director  
Rajgad Dnyanpeeth's  
Rajgad Institute of Management  
Research and Development  
Chantawadi, Pune-411043



## Following UGC Notification published on UGC Website:-

<https://www.ugc.ac.in/journallist/>

### An update on UGC - List of Journals

The UGC List of Journals is a dynamic list which is revised periodically. Initially the list contained only journals included in Scopus, Web of Science, and Indian Citation Index. The list was expanded to include recommendations from the academic community. The UGC portal was opened twice in 2017 to universities to upload their recommendations based on filtering criteria available at <https://www.ugc.ac.in/journallist/methodology.pdf>. The UGC-approved List of Journals is considered for recruitment, promotion and career advancement not only in universities and colleges but also other institutions of higher education in India. As such, it is the responsibility of UGC to curate its list of approved journals and to ensure that it contains only high-quality journals.

To this end, the Standing Committee on Notification on Journals removed many poor-quality/predatory/questionable journals from the list between 25<sup>th</sup> May 2017 and 19<sup>th</sup> September 2017. This is an ongoing process and since then the Committee has screened all the journals recommended by universities and also those listed in the ICI, which were re-evaluated and re-scored on filtering criteria defined by the Standing Committee. Based on careful scrutiny and analysis, 4,305 journals were removed from the current UGC-Approved List of Journals on 2<sup>nd</sup> May, 2018 because of poor quality/incorrect or insufficient information/false claims.

The Standing Committee reiterates that removal/non-inclusion of a journal does not necessarily indicate that it is of poor quality, but it may also be due to non-availability of information such as details of editorial board, indexing information, year of its commencement, frequency and regularity of its publication schedule, etc. It may be noted that a dedicated web site for journals is one of the primary criteria for inclusion of journals. The websites should provide full postal addresses, e-mail addresses of chief editor and editors, and at least some of these addresses ought to be verifiable official addresses. Some of the established journals recommended by universities that did not have dedicated websites, or websites that have not been updated, might have been dropped from the approved list as of now. However, they may be considered for re-inclusion once they fulfil these basic criteria and are re-recommended by universities.

The UGC's Standing Committee on Notification on Journals has also decided that the recommendation portal will be opened once every year for universities to recommend journals. However, from this year onwards, every recommendation submitted by the universities will be reviewed under the supervision of Standing Committee on Notification of Journals to ascertain that only good-quality journals, with correct publication details, are included in the UGC-approved List.

The UGC would also like to clarify that 4,305 journals which have been removed on 2<sup>nd</sup> May, 2018 were UGC-approved journals till that date and, as such, articles published/accepted in them prior to 2<sup>nd</sup> May 2018 by applicants for recruitment/promotion may be considered and given points accordingly by universities.

The academic community will appreciate that in its endeavour to curate its list of approved journals, UGC will enrich it with high-quality, peer-reviewed journals. Such a dynamic list is to the benefit of



Welcome to UGC, New... x An update on UGC - List of Journals... x Revised UGC Phase II... x Removed Journals.pdf... x Methodology.pdf... x Welcome to UGC, New... x



← → ↻ https://www.ugc.ac.in/journalist/

 विश्वविद्यालय अनुदान आयोग  
University Grants Commission  
quality higher education for all

FAQs Events RTI Tenders Jobs Press Release Contact Us Help

Home About Us Organization UGC Bureau Universities IoE Secretariat Colleges Publications Stats

## UGC Approved List of Journals

[An update on UGC - List of Journals](#)   
[Journals Removed from UGC-Approved List of Journals](#)   
[Notification on Predatory/Self Questionable Journals](#)  
[Notification on Journals Recommended by Universities during 16th to 22nd June 2017 \(II Phase\)](#)

FAQs

The UGC approved List of Journals includes Journals covered in i) Web of Science, ii) Scopus; iii) Journals recommended by the Standing Committee on Notification on Journal and Language Committee; and iv) Journal recommended by Universities. A note on scope, coverage and methodology used for compiling UGC-approved List of Journals is available at <https://www.ugc.ac.in/journalist/methodology.pdf>.

Search by Title  Current Titles

Science Social Science Arts & Humanities Multidisciplinary

Clarification of UG...pdf Removed Journals.pdf Show all x

11:57 AM 3/24/2019



ISSN 2277 - 5730  
AN INTERNATIONAL MULTIDISCIPLINARY  
QUARTERLY RESEARCH JOURNAL

# AJANTA

Volume - VIII

Issue - I

Part - I

January - March - 2019

Peer Reviewed Refereed  
and UGC Listed Journal

Journal No. 40776



ज्ञान-विज्ञान विमुक्तये

IMPACT FACTOR / INDEXING

2018 - 5.5

[www.sjifactor.com](http://www.sjifactor.com)

❖ EDITOR ❖

Asst. Prof. Vinay Shankarrao Hatole

M.Sc (Maths), M.B.A. (Mktg.), M.B.A. (H.R.),  
M.Drama (Acting), M.Drama (Prod. & Dir.), M.Ed.

❖ PUBLISHED BY ❖



**Ajanta Prakashan**

Aurangabad. (M.S.)

## UGC Journal Details

<b>Name of the Journal :</b>	Ajanta
<b>ISSN Number :</b>	22775730
<b>e-ISSN Number :</b>	
<b>Source:</b>	UGC
<b>Subject:</b>	
<b>Publisher:</b>	AJANTA PRAKASHAN,AURANGABAD
<b>Country of Publication:</b>	India
<b>Broad Subject Category:</b>	Arts & Humanities

[Print](#)





विश्वविद्यालय अनुदान आयोग  
University Grants Commission  
quality higher education for all

(<https://www.ugc.ac.in/>)  
[RTI \(https://www.ugc.ac.in/subpage/RTI-Act.aspx\)](https://www.ugc.ac.in/subpage/RTI-Act.aspx) [Event \(https://www.ugc.ac.in/subpage/events.aspx\)](https://www.ugc.ac.in/subpage/events.aspx)  
[Tenders \(https://www.ugc.ac.in/Tenders.aspx\)](https://www.ugc.ac.in/subpage/Tenders.aspx)  
[Jobs \(https://www.ugc.ac.in/ugc\\_jobs.aspx\)](https://www.ugc.ac.in/ugc_jobs.aspx) [Press Release \(https://www.ugc.ac.in/ugc\\_pressrelease.aspx\)](https://www.ugc.ac.in/ugc_pressrelease.aspx)  
[Contact Us \(https://www.ugc.ac.in/contact.aspx\)](https://www.ugc.ac.in/contact.aspx) [Hindi \(https://www.ugc.ac.in/hindi\\_new/\)](https://www.ugc.ac.in/hindi_new/)



## UGC Approved List of Journals

You searched for **22775730**

[|| Home \(journal\\_list.aspx\) ||](#)

Total Journals : 1

Show  entries Search:

View	Sl.No.	Journal No	Title	Publisher	ISSN	E-ISSN
<a href="#">View (ugc_admin_journal_report.aspx?slid=NDA3NzY=)</a>	1	40776	Ajanta	AJANTA PRAKASHAN,AURANGABAD	22775730	

Showing 1 to 1 of 1 entries Previous  Next

### For UGC Officials

- > e-Office ([https://ugc.eoffice.gov.in/acl\\_users/credentials\\_cookie\\_auth/require\\_login?came\\_from=https%3A//ugc.eoffice.gov.in/](https://ugc.eoffice.gov.in/acl_users/credentials_cookie_auth/require_login?came_from=https%3A//ugc.eoffice.gov.in/))
- > NIC mail ([https://mail.gov.in/iwc\\_static/c11n/allDomain/layout/login\\_gov2.jsp?lang=en&3.0.1.2.0\\_15121607&svcs=abs,im,mail,smime,calendar,c11n](https://mail.gov.in/iwc_static/c11n/allDomain/layout/login_gov2.jsp?lang=en&3.0.1.2.0_15121607&svcs=abs,im,mail,smime,calendar,c11n))
- > RTI online (<https://rtionline.gov.in/RTIMIS/login/index.php>)
- > PG portal (<https://pgportal.gov.in/>)

- > Professional Councils (<https://www.ugc.ac.in/page/Professional-Councils.aspx>)
- > State Higher Education Councils (<https://www.ugc.ac.in/page/State-Higher-Education-Councils.aspx>)
- > MHRD (<http://mhrd.gov.in/>)
- > AICTE (<https://www.aicte-india.org/>)
- > National Testing Agency (NTA) (<https://www.nta.ac.in/>) **New**

### Quicks Links

- > Scholarships and Fellowships (<https://www.ugc.ac.in/page/Scholarships-and-Fellowships.aspx>)
- > Web portal for Fellowship/Scholarship Legacy Cases (<https://scholarship.canarabank.in/>)
- > e-SARTS ([https://www.ugc.ac.in/ugc\\_schemes/](https://www.ugc.ac.in/ugc_schemes/))
- > e-Schemes ([https://www.ugc.ac.in/under\\_const.aspx](https://www.ugc.ac.in/under_const.aspx))
- > Syllabi for Choice Based Credit System (CBCS) ([https://www.ugc.ac.in/ugc\\_notices.aspx?id=1077](https://www.ugc.ac.in/ugc_notices.aspx?id=1077)) **New**
- > UGC Regional Offices (<https://www.ugc.ac.in/page/UGC-Regional-Offices.aspx>)

- > University Activity Monitoring Portal (<https://www.ugc.ac.in/uamp/>) **New**
- > DEB (<https://www.ugc.ac.in/deb/>)
- > Skill Development (<https://www.ugc.ac.in/skill/>)
- > UGC NET Online (<http://www.ugcnetonline.in/>)
- > UGC Regulations ([https://www.ugc.ac.in/UGC\\_Regulations.aspx](https://www.ugc.ac.in/UGC_Regulations.aspx))
- > Telephone Directory (<https://www.ugc.ac.in/Directory.aspx>)

### Contact us

- > University Grants Commission (UGC) Bahadur Shah Zafar Marg,  
New Delhi - 110002.



## CONTENTS OF PART - I



S. No.	Title & Author	Page No.
1	A Study of Relationship between Brand Equity and Industrial Buying Behaviour <b>Rohan Dahivale</b> <b>Niranjana D. Kulkarni</b>	1-8
2	GST One Nation One Tax in the Indian Economy <b>Prof. Rupa Manoj Rawal</b>	9-14
3	A Study on Perception of Customers toward Multi - National Brands <b>Mr. Sudam Balasaheb Shinde</b> <b>Dr. Preeti Mahesh Kulkarni</b>	15-22
4	A Study of Consumer Satisfaction towards Rajhans Milk and Milk Products in Chakan-Talegaon Dabhade Region <b>Mr. Sudam Balasaheb Shinde</b> <b>Dr. Preeti Mahesh Kulkarni</b>	23-33
5	A Study on Employee Retention and Its Effectiveness in ITS Sector with Special Reference to Millennial <b>Manjiri Kalyankar</b> <b>Priyanka Ranshing</b>	34-41
6	Impact of Corporate Social Responsibility on Financial Performance of the Company - A Review of L & T Ltd. Ahmednagar <b>Prof. Sachin Suresh Bidave</b> <b>Mss. Madhuri Kakade</b>	42-49
7	Supplier's Success Story Presentation in Automotive Industries <b>Dr. Satish Ubale</b> <b>Sumit Godalkar</b>	50-57
8	Role of GST in Indian Economy <b>Prof. Abhay Anant Pathak</b> <b>Ms. Ujawala Namdev Lokare</b>	58-64
9	A Study of Understanding of Goods and Services Tax (GST) <b>Dr. D. B. Bharati</b>	65-71





## CONTENTS OF PART - I



S.No.	Title & Author	Page No.
10	An Analytical Study of Impact of Green HR Practices on Organizational Performance: Case Study With Reference To Selected Rural Banks from Pune District <b>Prof. Roshna Jaid</b> <b>Dr. Ashutosh Misal</b>	72-84
11	Brand Switching Behaviors and Brand Recall: A Synthesis of Indian Hindi Movies Product Placement and Consumer Buying Behaviors <b>Dhanashri Havale</b> <b>Dr. Deepali Garge</b>	85-95
12	A Study on Salaried Employees Satisfaction Level of Existing Investment Avenues in Pune City <b>Ms. Renuka Ekanath Walunj</b>	96-102
13	State of ICT Infrastructure and Adoption Study of E-Governance Policy in the State of Maharashtra <b>Dr. Prajakta Warale</b> <b>Dr. Suresh Patidar</b>	103-117
14	Flexi Work Systems Need of an Hour in Indian IT Companies <b>Sandeep Raskar</b>	118-126

# 1. A Study of Relationship between Brand Equity and Industrial Buying Behaviour

**Rohan Dahivale**

Assistant Professor, (Student), Rajgad Institute of Management Research & Development, Pune.

**Niranjan D. Kulkarni**

(Student), Rajgad Institute of Management Research & Development, Pune.

---

## Abstract

The present study was conducted to investigate the relationship between brand equity and consumer behaviour. In the model proposed in this study, the relationship between brand equity and the dimensions of consumer behaviour including the willingness to pay for extra cost, brand preference and purchase intention is investigated. The research method is a descriptive correlation.

Inferential statistics and factor analysis between used to analyse the data. In the marketing literature, the lack of empirical research that seeks to explore the relationship between brand equity and consumer behaviour is tangible. This research focuses on those reactions that provide more sales and the ability to grow. According to the results, it seems that there is a relationship between brand equity and consumer behaviour including paying extra cost, brand preference and purchase intention.

**Keywords:** Brand Equity, Organization Buying Behaviour, Purchase Intentions

## Introduction

This study will help the marketers identify the dimensions of Consumer Based Brand Equity which are affected by Sales Promotions and specifically what type of Sales Promotions, whether Price Promotion or Premium Promotion is suitable for a given market.

To survive in the market, a firm has to be constantly innovating and understand the latest consumer needs and tastes. It will be extremely useful in exploiting marketing opportunities and in meeting the challenges that the Indian market offers. It is important for the marketers to understand the buyer behavior, the study of consumer behavior for any product is of vital importance to marketers in shaping the fortunes of their organizations.

It is useful in developing ways for the more efficient utilization of resources of marketing. It also helps in solving marketing management problems in more effective manner.



For effective market segmentation and target marketing, it is essential to have an understanding of consumers and their behavior.

### **Objectives of the Study**

1. To understand the Buying behavior of the Customers.
2. To know how to maintain the business relations with customers.
3. To get the full knowledge of Branding and Marketing techniques.
4. To understand the percentage of competition in the pump market.

### **Statement of the research Problem**

The number of pumping solution providers are rapidly increasing. There is cut throat competition among the service providers to retain the existing customers and gaining the new ones.

To understand the study of relationship between brand equity and industrial buying behaviour with respect to the organisation. To know how this organization takes effort to build their Brand in the Market. To achieve the customer satisfaction there is need to study behaviour of customers. The area study includes Advertisement, Brand Association, Brand Loyalty, Product quality and the after-sales service of this organization.

### **Literature Review**

In the business world today, one of the main concerns of marketing managers is searching for ways to increase sales and profitability products. Successful brands try to establish a sense of trust because creating strong ties to the customer is one of the main bases of trade (Jing et al., 2015). One of the most common strategies to achieve this goal is to understand the relationship between consumer behaviour and brand and brand equity, because the brand equity is often an indication of its quality which affects the choice of consumers].

In recent studies, the importance of emotional relationship between the customer and the brand has been approved (Gianfranco Walsh et al., 2015) , and these studies strongly emphasize that the brand equity is not only achieved by the goods and services, but also by interactions between buyers and sellers (Ballantyne, Varey,2006; Grönroos,2011; Payne et al., 2008; Jing et al., 2015).

It seems that brand equity from the perspective of consumer is an appropriate starts to assess product equity which contains a lot of interrelated dimensions such as brand awareness, brand quality, brand association and brand loyalty (Jing et al., 2015). This relationship includes mutual exchanges between the brand and consumers by a duplicate set of actions that has many advantages for both sides (Huang, Kandampully,2012).The goal of any brand is to attract and

retain customers to ensure the success of the brand and the product (Zavattaro et al., 2015 and it is observed that consumers are looking for brands that have specific features (Garsvaite, Caruana, 2014; Londoño et al., 2016).

### Data Analysis & Data Interpretation

Q 1) Type of customer?

Particular s	OEM	DEALER	TOTAL
RESPONSE	13	37	50
PERCENTAGE	26%	74%	100%

#### Interpretation

From the above chart and the research, Researchers found that out of total no of customers, 25% are OEM & 75% are Dealers. Majority of OEM customers is more than the Dealers.

Q 2) What is the duration of channel partnership with this organization?

Particular s	Response	Percentage
Less than 1 Year	4	8%
ii) 1 to 3 Years	14	28%
More than 3 Years	32	64%
TOTAL	50	100%

#### Interpretation

64% of the customer are having More than 3 years of channel partnership with this organization.

Q 3) Type of business?

Particular s	Trading	Manufacturing	total
Response	44	6	50

#### Interpretation

Out of the total no of customers, 88% of the businesses are in trading line.

Q 4) Do you see our advertisement on Television?

Particular s	S.D.1	D2	N3	A4	S.A.5	TOTAL
Response	0	13	22	9	0	44



### Interpretation

From the above chart and the research, Researchers found that 50% of the customers have seen the advertisement on television.

Q 5) Do you feel that our advertisement is effective?

Particular s	S.D.1	D2	N3	A4	S.A.5	TOTAL
Response	0	10	28	6	0	44

### Interpretation

From the above chart and the research, it has been interpreted that 64% of the customers feels that this organization advertisement is effective.

Q 6) Do you agree that our advertisement is informative?

Particular s	S.D.1	D2	N3	A4	S.A.5	TOTAL
Response	0	0	24	26	0	50

### Interpretation

From the above chart and the research, it has been interpreted that 52% of the customers have agreed that this organization advertisement is informative for them.

Q 7) Do you feel that our way of advertisement is outdated?

Particular s	S.D.1	D2	N3	A4	S.A.5	TOTAL
Response	0	22	26	2	0	50

### Interpretation

From the above chart and the research, it has been interpreted that 52% of the customers have neutral opinion about the question. But the 44% customers feel that this organization advertisement is not outdated.

Q 8) Do you agree that THIS ORGANIZATION helps you to attract the customer?

Particular s	S.D.1	D2	N3	A4	S.A.5	TOTAL
Response	0	0	6	16	28	50

### Interpretation

From the above chart and the research, it has been interpreted that 56 % of the customers has strongly agreed that this organization helps to attract customers.

Q 9) Do you feel that these organization products are promising too?



Particular s	S.D.1	D2	N3	A4	S.A.5	TOTAL
Response	0	2	8	32	8	50

**Interpretation**

It has been interpreted that 64% of the customers feels that this organization products are promising too.

Q 10) Do you agree that customer will not switchover to other brands in case of rise in price of these organization products?

Particular s	S.D.1	D2	N3	A4	S.A.5	TOTAL
Response	0	0	8	18	24	50

**Interpretation**

From the above chart and the research, it has been interpreted that 48% of the customers has strongly agreed that they will not switchover to other brands in case of price rise of this organization products.

Q 11) Do you agree that this organization brand is Researchersll known brand in the Pump industry?

Particular s	S.D.1	D2	N3	A4	S.A.5	TOTAL
Response	0	4	8	26	12	50

**Interpretation**

From the above chart and the research, it has been interpreted that 52% of customers are have been agreed that this organization is a we-known brand in the pump industry.

Q 12) Does our product satisfy your all needs?

Particular s	VUL	NL	N	L	VL	TOTAL
Response	0	0	20	24	6	50

**Interpretation**

From the above chart and the research, it has been interpreted that 48% of customers are likely to have agreed that this organization products satisfy there all needs.

Q 13) Do you agree that Brand Significance increase the acceptance of product?

Particular s	VUL	NL	N	L	VL	TOTAL
Response	0	12	12	24	2	50

**Interpretation**

From the above chart and the research, it has been interpreted that 48% of customers are likely to believe that Brand significance increase the acceptance of product ratio.

Q 14) Did you visit to our company's website when you heard about our brand?

Particular s	VUL	NL	N	L	VL	TOTAL
Response	0	0	4	28	18	50

**Interpretation**

From the above chart and the research, it has been interpreted that 56% of the customers have been agreed that they likely visit this organization website when they heard about the this organization brand.

Q 15) Do you place order to this organization frequently?

Particular s	VUL	NL	N	L	VL	TOTAL
Response	0	0	2	26	22	50

**Interpretation**

From the above chart and the research, it has been interpreted that 52% of customers are have been agreed that they likely place the order on this organization.

Q16) Do you trust this organization?

Particular s	VUL	NL	N	L	VL	TOTAL
Response	0	0	2	28	20	50

**Interpretation**

From the above chart and the research, it has been interpreted that 56% of the customers have likely trust on this organization.

Q17) Do you recommend this organization pumps to other customers?

Particular s	VUL	NL	N	L	VL	TOTAL
Response	0	0	4	34	12	50

**Interpretation**

From the above chart and the research, it has been interpreted that 58% of customers are likely to recommend the this organization to other customers.

Q 18) Do you agree that our approach to quality management, is about to ensure complete customer satisfaction?



Particular s	S.D.1	D	N	A	S.A.	TOTAL
Response	0	10	14	24	2	50

#### Interpretation

From the above chart and the research, it has been interpreted that 48% of customers are have been agreed that this organization's approach to quality management is about to ensure the complete customer satisfaction.

Q19) Company Service representatives are well trained & experienced?

Particular s	S.D.1	D	N	A	S.A.	TOTAL
Response	0	10	14	24	2	50

#### Interpretation

From the above chart and the research, it has been interpreted that 48% of customers are have been agreed on that this organization's service representative are well trained and experienced.

Q20) Company service representatives are adhere to professional standards?

Particular s	S.D.1	D2	N	A	S.A	TOTAL
Response	0	0	20	30	0	50

#### Interpretation

From the above chart and the research, it has been interpreted that 60% of customers are have been agreed that this organization's service representatives are adhered to their professional standards while on duty.

#### Major Findings

- In a study of relationship between brand equity and industrial buying behavior, Researchers found that the advertisement of this organization product is very effective and informative. Many customers have frequently seen the organization advertisement on televisions.
- Researchers have found that the Brand Awareness of the organization is very promising. Customers believe that this organization is between known brand and between promising Brand in the Pump industry market. They also agree on the point that they will not switch over to other brands in case of any price rise of the products.
- Researchers found that customers are very loyal with the organization and they are used to recommend the organization products to other customers also. This will help to maintain the customer relationship and buying behavior of the customer.



- From the survey, Researchers found that product quality of this organization is the best in the pump industry. This organization pumps are best efficient and available in various ranges. Their approach to quality management is about to ensure the complete customer satisfaction.

#### **Limitations of the Study**

- 1) Since this is a special activity, there was some restriction to share information.
- 2) Some data is confidential due to Researchers cannot take actual figure for to do proper research study.

#### **Suggestions**

- There are various other techniques available in the market for advertisement of the product. Company needs to improve the way of advertising with the use of new advance technology.
- Company should develop their Mobile application for customers. This will definitely help to customer for finding the right pumping solution. Researchers would like to suggest that company needs to increase the range of product as considering the product range of competitors.
- Company needs to more focus on customer attraction as this will help them in order collection. Company should maintain their product quality constantly as this will help to build the trust and loyalty with the customer.

#### **References**

1. Kotler, P., 'Marketing Management ' (Prentice-Hall, 7th edn, 1991)
2. Lazarevic, V (2012). "Encouraging brand loyalty in fickle generation Y consumers". Young Consumers. 13 (1): 45-61.
3. Liljander, V.; Gummerus, J.; Söderlund, M. (2015). "Young consumers' responses to suspected covert and overt blog marketing". Internet Research. 25 (4): 610-632.
4. Melnyk, V.; Bijmolt, T. (2015). "The effects of introducing and terminating loyalty programs". European Journal of Marketing. 49 (3): 398-419.

## 5. A Study on Employee Retention and Its Effectiveness in ITS Sector with Special Reference to Millennial

**Manjiri Kalyankar**

Assistant Professor, Dr. D. B. Bharati (Director), Rajgad Institute of Management Research & Development, Pune.

**Priyanka Ranshing**

Assistant Professor, Dr. D. B. Bharati (Director), Rajgad Institute of Management Research & Development, Pune.

### Abstract

The IT industry of India is fully loaded with the youngest generation, Generation 'Y'. The Millennial. They are in high demand and very clear with what they want and if they don't find something up to their expectations they are ready to move on in search of the one who can fulfill them. Hence, the employee turnover is the biggest challenge for the companies today. Organizations cannot afford to lose their key performer, as they are the assets of the organization. Employee turnover has always led a significant impact on the production of the organization and its human capital at large. Hence, in order to avoid this black space, organizations, Especially in IT Industries are continuously working on developing the new strategies that will help to retain their employees. This study is an effort taken to analyze the effectiveness of the Retention Strategies on employee Turnover in IT Industry, at Hinjewadi, Pune, and Since Hinjewadi being a well established IT Park in Pune was chosen for the study. Also, Welfare Facilities, Personal Satisfaction and Organization culture, etc are being the variables allied with the Employee Turnover; they are too scrutinized as a part of study.

**JEL Classification:** M1, M10, M12

### Introduction

Generation Y (Millennials) broadly known as Millennial are the people born between the year 1980 and 2000. The generation of millennial is commonly known as the generation- "Y", they are growing in the workforce and the generation of baby boomers is getting retired, managers and human resources The HR at organizations now have to prepare the retention



strategies for them, for the upcoming Generations at workforce who have already stepped into. The Maximum Young IT industry is now loaded with Millennials.

Employee turnover is a common phenomenon which many organizations are facing today. Employee turnover can lead to a serious loss for any company since, organization invest a lot for the process of recruitment and development of their employee. Effective retention strategies are developed and applied in organization in order to prevent employee turnover. Employee turnover has become a general issue in IT industry though; it has slowed down in recent days due current recession, which may again get geared as economy again gets stabilized.

People leave the organization due to various reasons like job related stress, lack of commitment in the organization, or employee's dissatisfaction with the organization due to various reasons. Moreover the personal dissatisfaction is the major reason of employee to leave the organization, which may emerge due to determinant such as compensation, security for job, freedom at work place, employee's relations with his peers and subordinates.

Turnover issues may occur due to organizational factors too. The organization factor such as culture at workplace plays a vital role in motivating or de-motivating the employees, also the communication system within organization are responsible for employee turnover rate of the organization.

Whatsoever be the reason, either due to employees' personal dissatisfaction or due to organizational factors that enforce employee to leave the job; this voluntary exit of the employee creates a cost heads for the organization and depletion in valuable human capital. Also the new employee recruited in the place of exiting one has be inducted, trained which also include the cost heads and till then production also suffers in meanwhile.

Hence in order to control the incurring cost occurring due to the employee turnover, the company's HR Managers try to understand the factors and various reasons those are responsible for employee leaving the organization in order to fill these loop holes to reduce the turnover rate. Different strategies are developed and implemented to retain the employee in the organization like flexible work hours, job autonomy, compensation, etc. But how significant are the consequences of these strategies? Hence, the motive of the research study is to study the impact of these retention strategies on the employee turnover.



### **Why people leave organization**

People who stay in organizations are the ones who are being able to connect their objectives with that of the organization. Employees should be able to see growth opportunity, enjoy the work environment and be able to find their jobs challenging, meaningful and with a purpose (Mills, 2007).

Kaye and Jordan, 2008, remarks that there are leadership failures because most of the managers want to take care of the employees' need however; their actions are not in conjunction with what employees want. They mention that it is important for organizations to ask what employees want rather than guessing.

### **Retention**

Retention a critical matter if organizations want to succeed in the long term. Organizations have widely agreed that "retaining good employees ensure customer satisfaction, high productivity, satisfied coworkers, effective succession planning and increased organizational knowledge and learning" (Heathfield).

Having right employees for the right job will create committed and involved employees keeping turnover rates minimal, resulting in high guest satisfaction, customer loyalty and high service level (Dawson, M and Abbot J, 2009).

### **Objectives of the research**

- To identify the various Retention strategies implement by the organization.
- To understand the importance of Retention strategies to employees
- To analyze the effectiveness of the retention strategies on employee turnover

### **Research Methodology**

Research Population of the study was the IT Industries in Hinjewadi IT Park and the IT Companies contribute over 200+ IT companies. Amongst easily approachable Companies were selected as sample. The data was collect by the way of discussion and interaction with the employees and the HR executives and HR Mangers. Also a questionnaire was drafted and distributed to over 140 employees of whom 125 properly filled questionnaires were received. The data was collected from the middle and lower level employees who were millennial, by the way of convenience sampling method.

### Measurement scale

The Questionnaire consisted of list of Retention strategies and the importance was measured on a five point likert scale with the points as very Important, Important, Neutral, Not important, and Not very important.

Statistical Tool used: Graph

Research Methodology:

### The importance of Retention strategies to employees

Amongst the many chosen different strategies of the retention the one significant from employees' point of view are studied and presented below along with their importance from employee's perspective.

Sr. No	Importance of Strategies	Interpretation												
1	<p><b>Job Security</b></p> <table border="1"><thead><tr><th>Importance Level</th><th>Percentage</th></tr></thead><tbody><tr><td>Very Important</td><td>49.5%</td></tr><tr><td>Important</td><td>35.2%</td></tr><tr><td>Neutral</td><td>9.6%</td></tr><tr><td>Not important</td><td>4%</td></tr><tr><td>Not very important</td><td>1.6%</td></tr></tbody></table>	Importance Level	Percentage	Very Important	49.5%	Important	35.2%	Neutral	9.6%	Not important	4%	Not very important	1.6%	Total 84.7 % Millennial feels that job security is important to retain them while 9.6% are neutral about it and 5.6% say it is not important to Retain them.
Importance Level	Percentage													
Very Important	49.5%													
Important	35.2%													
Neutral	9.6%													
Not important	4%													
Not very important	1.6%													
2	<p><b>Welfare Measures.</b></p> <table border="1"><thead><tr><th>Importance Level</th><th>Percentage</th></tr></thead><tbody><tr><td>Very Important</td><td>64.8%</td></tr><tr><td>Important</td><td>24.8%</td></tr><tr><td>Neutral</td><td>8%</td></tr><tr><td>Not important</td><td>2.4%</td></tr><tr><td>Not very important</td><td>0</td></tr></tbody></table>	Importance Level	Percentage	Very Important	64.8%	Important	24.8%	Neutral	8%	Not important	2.4%	Not very important	0	Total 89.6 % Millennial feels that job security is important to retain them while 8% are neutral about it and 2.4% say it is not important to Retain them.
Importance Level	Percentage													
Very Important	64.8%													
Important	24.8%													
Neutral	8%													
Not important	2.4%													
Not very important	0													
3	<p><b>Promotion opportunities.</b></p> <table border="1"><thead><tr><th>Importance Level</th><th>Percentage</th></tr></thead><tbody><tr><td>Very Important</td><td>56.8%</td></tr><tr><td>Important</td><td>30.4%</td></tr><tr><td>Neutral</td><td>8.8%</td></tr><tr><td>Not important</td><td>3.2%</td></tr><tr><td>Not very important</td><td>0.8%</td></tr></tbody></table>	Importance Level	Percentage	Very Important	56.8%	Important	30.4%	Neutral	8.8%	Not important	3.2%	Not very important	0.8%	Total 84.8 % Millennial feels that job security is important to retain them while 8.8% are neutral about it and 4% say it is not important to Retain them.
Importance Level	Percentage													
Very Important	56.8%													
Important	30.4%													
Neutral	8.8%													
Not important	3.2%													
Not very important	0.8%													

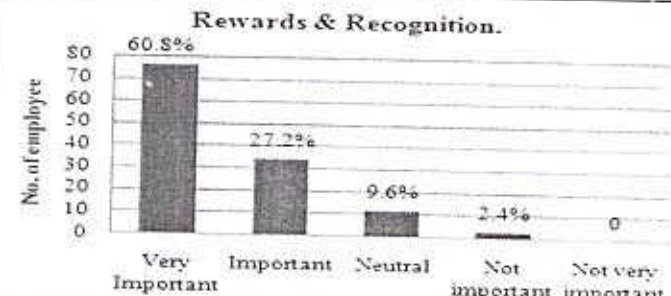
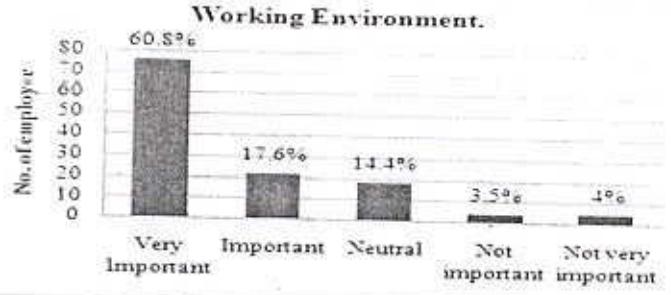
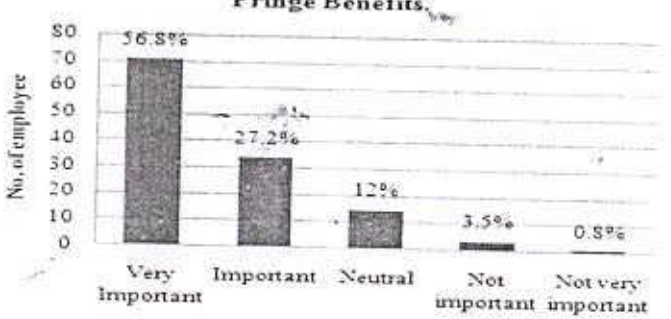
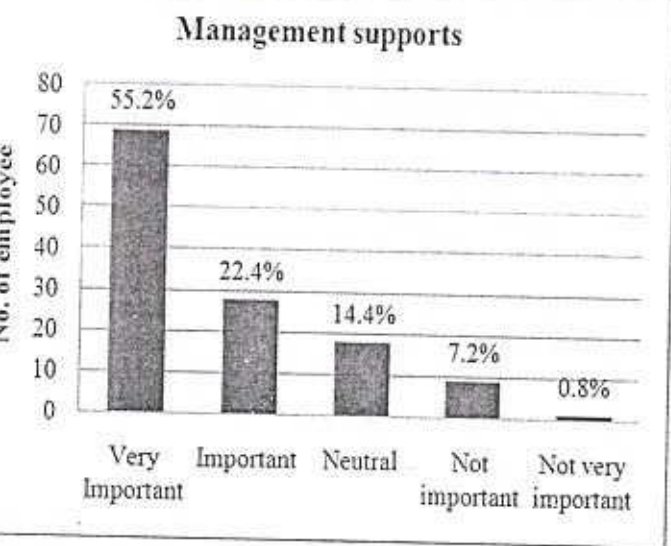

4	<p style="text-align: center;"><b>Rewards &amp; Recognition.</b></p>  <p>No. of employee</p> <p>Very Important    Important    Neutral    Not important    Not very important</p>	<p>Total 88 % Millennial feels that job security is important to retain them while 9.6% are neutral about it and 2.4% say it is not important to Retain them.</p>
5	<p style="text-align: center;"><b>Working Environment.</b></p>  <p>No. of employee</p> <p>Very Important    Important    Neutral    Not important    Not very important</p>	<p>Total 78.4 % Millennial feels that job security is important to retain them while 14.4% are neutral about it and 7.5% say it is not important and do not play role to Retain them.</p>
6	<p style="text-align: center;"><b>Fringe Benefits.</b></p>  <p>No. of employee</p> <p>Very Important    Important    Neutral    Not important    Not very important</p>	<p>Total 84 % Millennial feels that job security is important to retain them while 12% are neutral about it and 4.3% say it is not important to Retain them.</p>
7	<p style="text-align: center;"><b>Management supports</b></p>  <p>No. of employee</p> <p>Very Important    Important    Neutral    Not important    Not very important</p>	<p>Total 77.6 % Millennial feels that job security is important to retain them while 14.4% are neutral about it and 8% say it is not important to Retain them.</p>



## Findings

Employee Retention is very important for the competitive advantage. Talented employees are the key drivers of the organizations. Retaining the employees has become the challenge for the organization due employee turnover. The study has explored that the most significant strategies that are important for retaining the employees. The job security, welfare majors, fringe benefits, Promotion opportunity, Rewards and recognition plays a vital role in retaining employee and are very important for the employees while management support and working environment are also important for employees to be committed to the organization.

## Discussions

### Discussion with Millennial Employee

The discussions with millennials revealed the clear incites about them. It was observed that that Millennial Generations are very clear with their views, ideologies, way of living and goals at large. They have their own perception and way to look at things.

As they enter the job search they are extremely well-informed. Millennials expect offer strong financial incentives, balanced work-life and opportunities for growth and advancement. They can move from one job to another very easily if they are not being provided according to their expectations.

Majority of the Millennials get retained because they are provided with high pay packages, their work is being recognized and reward and have better growth opportunity with organization. The relationships between Managers also impact their intension to stay in organization and be committed. Most of the Millennials are satisfied with the welfare facility they get from the organization.

Major issue found was the high work load on the employees. And also the threat to the job security. Employees also expect retirement plan for them.

### Discussions with HR managers and the Executives of organization

Almost all organizations are providing majority of facility to the employees in order to retain the employee. Majority of the organizations provides the facility of good pay packages, Rewards and recognizes the employee efforts, provides welfare facilities like PF, FPF, ESIC, Gratuity, etc. Many organizations are providing the employees growth opportunity by providing Training and development. And many more strategies are implanted to retain employees.

It was disclosed while discussion that major factor that has contributed to the control turnover is growth opportunities and welfare benefits. Reward and recognition also played significant factor for retaining employee.

Majority exit interview revealed that maximum employees have left the job for better growth opportunity and go get financial hike. Very few stated the reason of separation for education or work load. Though, HR people say that it is unreeled truth that many employees leave organization due to workload or boss.

### Conclusion

Organization cannot afford losing their employees, employee are the assets of the organization. It is the responsibility of the HR Managers of the organization to identify the right Retention strategy that will be effective to control turnover. Millennials are the fast generations and people with clear expectations and demands, and if their expectations are not meet they are ready to move. Hence it is very necessary to identify priorities, expectations and demands. And accordingly decide strategy to retain them in the organization.

The priorities and perception of each varies. Literature exposes that communication is very necessary to generate favorable strategy. Best way to retain the employee is by knowing what expectations of the employees are and fulfilling them. The requirement of each employee might vary but organization should try to meet them as far as possible. Organizations by implementing appropriate HR policies should make employee feel valuable so they can get committed to one valuing them. The Retention strategies like Rewards and benefits, Promotion opportunity, Job Security and Welfare Benefits are the major strategies to retain Millennials.

### References

1. Hancock, Angie-Marie. 2011. Solidarity Politics for Millennials. Basingstoke: PalgraveMacmillan
2. Hershatler, Andrea, and Molly Epstein. "Millennials and the world of work: An organizationand management perspective." *Journal of Business and Psychology* 25, no. 2 (2010): 211-223.
3. Howe, Neil, and William Strauss. 2000. Millennials Rising: the Next Great Generation. NewYork: Vintage Books.



4. Kelleher, B. 2011. Employee Engagement and Retention. M World, 10(1), 36-39. Retrieved from <http://connection.ebscohost.com/c/articles/58688917/employee-engagement-retention>
5. Kyndt Eva, Dochy Filip ,Michielsen Maya, Moeyaert Bastiaan (2009). Employee Retention: Organisational and Personal Perspectives,Vocations and Learning DOI 10.10.07/s12186-009-9024-7.
6. Garg, P. & Rastongi, R. 2006. New model of job design motivation employees Performance. Journal of Management Development.
7. Randhawa Gurpreet. 2007 .Relationship between Job Satisfaction and Turnover Intentions : An Empirical Analysis, Indian Management Studies Journal 11



## **6. Impact of Corporate Social Responsibility on Financial Performance of the Company - A Review of L & T Ltd. Ahmednagar**

**Prof. Sachin Suresh Bidave**

Asst. Professor, Rajgad Institute of Management Research and Development Dhankawadi Pune.

**Mss. Madhuri Kakade**

Student RIMRD, Rajgad Institute of Management Research and Development Dhankawadi Pune.

---

### **Abstract**

Corporate Social Responsibility (CSR) is a concept that has attracted worldwide attention and acquired a new meaning in the global economy. Sharp interest in CSR in recent years has stemmed from the arrival of globalization and international trade, which has imitated in increased business difficulty and new demands for improved transparency and corporate citizenship. Moreover, while governments have traditionally assumed sole responsibility for the improvement of the living conditions of the population, society's needs have outdone the capabilities of the government to fulfil them. Security analysts are increasingly awarding more favourable ratings to firms with corporate socially responsible strategies. In this context, the attention is increasingly turning to focus on the role of business in society and progressive companies are seeking to differentiate themselves through engagement in what is referred to as CSR.

**Keywords:** Economy, Corporate, Financial Statement, Government, Business

### **Introduction**

CSR may not accept universally, each definition that currently occurs supports the impact that businesses have on society at large and societal prospects of them. Although the origins of CSR lie in philanthropic activities such as donations, charity, relief work, etc. of corporations. The concept of CSR has enhanced the various things such as Triple Bottom Line, philanthropy, corporate citizenship, strategic philanthropy, shared value, corporate sustainability and business responsibility.

The entirety of CSR can be determined from the three words this phrase contains: corporate, social and responsibility. CSR covers the relationship between corporations or other large organizations and the societies with which they interact. CSR also includes the responsibilities that are integral on both sides of these relationships. CSR includes all groups that maintain an on going interest in the organization's operations. CSR is generally understood to be the way a company balances the economical, environmental and social aspects of its operations, addressing the expectations of its stakeholders.

Larsen & Toubro Limited adopts a culture of caring, trust and continuous learning while meeting the expectations of all stakeholders and society at large. As a responsible Corporate Citizen, the Company contributes towards inclusive growth by endowing communities and accelerating development. The Company's CSR Policy framework details the mechanisms for undertaking various programmes in accordance with section 135 of the Companies Act 2013 for the benefit of the community.

**From the above definitions it is clear that**

1. The CSR approach is universal and integrated with the core business strategy for addressing social and environmental impacts of businesses,
2. CSR needs to address the good of all stakeholders and not just the company's shareholders.

**Objectives of the Study**

The main aim of this article is to analyze the concept of Corporate Social Responsibility which has gained huge popularity in latest times, and its impact on the financial performance of the firm. Companies have become quite conscious of the negative impact that they might have to face if they do not contribute to the needs and well-being of the community and society at large. They have realized that an adequate transfer of profits to its Corporate Social Responsibility segment can not only help it to satisfy all its stakeholders but also help it to gain huge advantages over its competitors. In the light of the above statement, an analysis of **Larsen & Toubro Company** is tried to be made, so as to get an idea of the impact that CSR initiatives of a company, may have not only its profits, market capitalization, and stock market price but also on its brand value, reputation and goodwill.



**Research Methodology**

Research instrument for profitability testing we use the different method to find the reason and affect relationship between CSR and financial performance of the firm. We collect the secondary data of net profit; Total assets etc. and find out the relationship between them

**Corporate Social Responsibility and Sustainability**

CSR in India tends to emphasis on what is done with profits after they are made. On the other hand, sustainability is about factoring the social and environmental impacts of directing business, that is, how profits are made. Therefore, much more of the Indian practice of CSR is an important factor of sustainability or responsible business, which is a larger idea, the elements that is evident from various sustainability outlines. Generally, the notion of CSR and sustainability looks to be converging, as is evident from the various definitions of CSR put forth by global organizations. The origin of this convergence can be observed from the preamble to the recently released draft rules relating to the CSR clause within the Companies Act, 2013 which talks about stakeholders and integrating it with the social, environmental and economic objects, all of which constitute the idea of a triple bottom line approach. It is also recognized in the Procedures on Corporate Social Responsibility and Sustainability for Central Public Sector Enterprises issued by the DPE in April 2013.

**Benefits of CSR Programme**

As the business environment gets increasingly difficult and stakeholders become unwritten about their expectations, good CSR practices can only bring in greater benefits, some of which are as follows:

**Communities provide the license to operate:** Apart from internal drivers such as values and spirit, some of the key stakeholders that influence corporate behaviour include governments, investors and customers. In India, a quarter and increasingly important stakeholder is the community, and many companies have started realizing that the license to operate is no longer given by governments and no-one else, but communities that are stuck by a company's business operations.

**Attracting and retaining employees:** Several human resource studies have linked a company's ability to attract, retain and motivate employees with their CSR commitments. Interventions that encourage and enable employees to participate are shown to increase employee morale and a sense of belonging to the company.



**Communities as suppliers:** There are certain innovative CSR initiatives emerging, wherein companies have invested in enhancing community livelihood by incorporating them into their supply chain. This has benefitted communities and increased their income levels, while providing these companies with an additional and secure supply chain.

**Enhancing corporate reputation:** The traditional benefit of generating goodwill, creating a positive image and branding benefits continue to exist for companies that operate effective CSR programmes. This allows companies to position themselves as responsible corporate citizens.

### **Corporate Social Responsibility Models**

**Ethical model:** Gandhi's charisma compelled the companies to play active roles in nation building to promote socio-economic development. The history of Indian corporate philanthropy has encompassed cash or kind donations, community investment in trusts and provision of essential services such as schools, infirmaries, etc.

**Statist model:** It came into existence when India after independence adopted the socialist and mixed economy framework, with a large public sector and state-owned companies. The legal framework of various Indian laws and the state ownership reflect elements of CSR.

**Liberal model:** It states that the company has the responsibility towards the shareholders. This model argues that it is sufficient for business to operate the law and general wealth which through taxation and private charitable choices can be directed to social ends.

**Stakeholder model:** It aims to create loyal relationship with investors, customers, suppliers, employees and their commitment which leads to long term value of the company, commercial viability and business success. The growing awareness among public compels the organizations to take serious look over their consequences or else face public campaigns or actions against irresponsible behaviours. Therefore, the companies are answerable to all the people associated directly or indirectly with the company.

### **The Effect of CSR Practices on Financial Performance: An Analysis of L&T Ltd.**

L&T is one of India's foremost private sector companies with a market capitalization of US \$45 billion and a turnover of US \$7 billion. L&T is valued among the World's Best Companies and the World's Most Reputable Companies by Forbes magazine and among India's Most Valuable Companies by Business Today. L&T ranks among India's Most Valuable Brands, in a study conducted by Brand Finance and published by The Economic Times. L&T's ambition

to create enduring value for the nation and its stakeholders is apparent in its healthy portfolio of traditional.

L&T is pursuing innovative business strategies that synergize the creation of sustainable livelihoods and the preservation of natural capital with the building of shareholder value. This Triple Bottom Line strategy of building economic, social and environmental capital involves: Embedding Sustainability in Business, Investing in Social Development, and Adopting a Low Carbon Growth Path and a Cleaner Environment Approach.

#### **CSR Practices at Larsen & Toubro**

Larsen & Toubro has a CSR vision to uphold human values with sustainable community development. The development will facilitate equal opportunities to everyone irrespective of caste, class colour, gender and religion, leading to self-reliance L&T aspire to be known to society as group which cares and seeks to build up capacities of the underserved marginalised and disadvantages by working together, with and for them this aspiration includes all aspect of human development for a dignified living. Social infrastructure is indispensable for progress. L&T mainly contribute to the quality of life. This includes School, Hospitals, Skill training institutes, water supply, sanitation facilities. Focusing on the many challenges around project implementation, L&T propose to work towards the following outcomes from the social infrastructure programme, based on need assessment and feasibility

#### **Roles & Responsibilities**

- Approved the CSR Policy of the Company
- Confirm spend of 2% of average net profits
- Disclose the content of the CSR Policy in its report and place the Policy on the Company's website as recommended under Section 135 of the Companies Act 2013 read with the Companies Rules, 2014
- Specify reasons in its report for not spending the kept amount in case the Company fails to spend such amount
- The Board will form the CSR Committee in unity with the requirements of the Companies Act.



## 8. Role of GST in Indian Economy

**Prof. Abhay Anant Pathak**

Asst. Professor, Rajgad Institute of Management Research & Development, Pune.

**Ms. Ujawala Namdev Lokare**

Student, Rajgad Institute of Management Research & Development, Pune.

---

### Abstract

GST similarly familiar as the Goods and Services Tax is defined as the huge indirect tax structure designed to support and improves the economic growth of a country. 150 & more countries have implemented GST so far. However, the idea of GST in India was mooted by Vajpayee government in 2000 and the constitutional modification for the same was accepted by the Loksabha on 6th May 2015 but is yet to be ratified by the Rajyasabha. However, there is a vast and cry against its achievement It would be interesting to recognize why this future GST administration may get in the way the augment and development of the country

**Keywords:** Goods & Service Tax and Indian Economy

### Introduction

The Goods and Services Tax (GST) is a massive concept that shortens the huge tax structure by underneath and augmenting the **economic growth** of a country. GST is a wide-ranging tax levy on manufacturing, sale and utilization of goods and services at a national level. The Goods and Services Tax Bill or GST Bill, also referred to as the foundation (One Hundred and Twenty-Second Amendment) Bill, 2014, initiates a Value added Tax to be implemented on a national level in India. GST will be an indirect tax at all the stages of production to bring about regularity in the system.

As the GST come into practice, there would be **amalgamation** of Central and State taxes into a single tax payment. It would also improve the position of India in both, domestic as well as **international market**. At the consumer level, GST would diminish the overall tax burden, which is currently probable at 25-30%.

Under this system, the consumer pays the final tax but a resourceful input tax credit system ensures that there is no cascading of taxes- tax on tax paid on inputs that go into manufacture of goods.



In order to hold off from the payment of multiple taxes such as Service tax, excise duty at Central level and VAT at the State level, GST would unify these taxes and create a uniform market all through the country. Incorporation of various taxes into a GST system will bring about an effective cross-utilization of **credits**. The current system taxes production, whereas the GST will aim to tax spending

#### Indirect Taxes in Pre-GST Era

Sr. No	Tax	Taxable Event	Nature of Tax	Tax Levied by
1	Excise Duty	Manufacturing of Goods	Central Tax	Central Government
2	Additional Customs Duty	Import of Goods	Central Tax	Central Government
3	Special Additional Duty	Import of Goods	Central Tax	Central Government
4	Service Tax	Provision of Service	Central Tax	Central Government
5	Central Sales Tax	Inter-State Sale of Goods	State Tax	Government of the State where the inter-state sale was originated.
6	State VAT	Intra-State Sale of Goods	State Tax	Government of the State where the sale or purchase occurred.
7	Entry Tax	Entry of Goods in Local Area	State Tax	Government of the State concerned
8	Entertainment Tax	Provision of the Entertainment	State Tax	Government of the State concerned
9	Luxury Tax	Provision of the Luxury	State Tax	Government of the State concerned

#### Objectives of GST

1. Certifying that the cascading effect of the tax on tax will be eliminated.
2. Improving the effectiveness of the original goods and services, thereby improving the GDP rate too.
3. Confirming the availability of input credit across the value chain.
4. Reducing the difficulties in tax administration and compliance.

5. Making a unified law involving all the tax bases, laws and directorial procedures across the country.
6. Declining the unhealthy competition among the states due to taxes and revenues.
7. Reducing the tax slab rates to avoid further elucidation issues.

### **GST Tax Structure**

GST is single tax which replaced several former taxes and levy which included: central excise duty, services tax, additional customs duty, surcharges, state-level value added tax and Octroi which were applicable on interstate transportation of goods have also been done away with in GST regime. GST is levied on all transactions such as purchase, sale, barter, transfer, import of goods and/or services or lease. India adopted a dual GST model, meaning that taxation is administered by both the Union and State Governments. Transactions made within a single state are levied with Central GST (CGST) by the Central Government and State GST (SGST) by the State governments. For inter-state dealings and imported goods or services, an Integrated GST (IGST) is levied by the Central Government. GST is a consumption-based tax/destination-based tax, therefore, taxes are paid to the state where the goods or services are consumed not the state in which they were produced. IGST complicates tax collection for State Governments by disabling them from collecting the tax owed to them directly from the Central Government. Under the previous system, a state would only have to deal with a single government in order to collect tax revenue

This paper is based on exploratory research technique and data cited in this paper were collected via secondary

Sources available like statistical data available on various websites of Indian Government like Finance Ministry

([finmin.gov.in](http://finmin.gov.in)), GST Council ([gstcouncil.gov.in](http://gstcouncil.gov.in)), GST Council Archives ([gstindia.com](http://gstindia.com)), and many more;

Literature review from journal papers; annual reports; newspaper reports; and wide collection of magazine bas

### **Research Methodology**

This research paper is based on exploratory research technique and data were collected in this research paper is on secondary source and statistical figures were available in various websites and government books.

This paper is based on exploratory research technique and data cited in this paper were collected via secondary

Sources available like statistical data available on various websites of Indian Government like Finance Ministry

(finmin.gov.in), GST Council (gstcouncil.gov.in), GST Council Archives (gstindia.com), and many more;

Literature review from journal papers; annual reports; newspaper reports; and wide collection of magazine bas

### **Components of GST**

There are 3 taxes applicable under GST CGST, SGST & IGST:

1. CGST: Collected by the Central Government on an intra-state sale (Eg: Within Maharashtra)
2. SGST: Collected by the State Government on an intra-state sale (Eg: Within Maharashtra)
3. IGST: Collected by the Central Government for inter-state sale (Eg: Maharashtra to Tamil Nadu)

### **Benefits of GST to the Indian Economy**

- Elimination of bundled indirect taxes such as VAT, CST, Service tax, CAD, SAD, and Excise.
- Less tax conformity and a simplified tax policy compared to current tax structure.
- Removal of cascading effect of taxes i.e. removes tax on tax.
- Reduction of manufacturing costs due to lower burden of taxes on the manufacturing sector. Hence prices of consumer goods will be likely to come down.
- Lower the burden on the common man i.e. public will have to shed less money to buy the same products that were costly earlier.
- Increased demand and utilization of goods.
- Increased demand will escort to increase supply. Hence, this will ultimately lead to rise in the production of goods.
- Control of black money flow as the system in general followed by traders and shopkeepers will be put to a compulsory check.
- Enhance to the Indian economy in the long run.



These are possible only if the actual benefit of GST is passed on to the final consumer. There are other factors, such as the seller's profit margin, that determines the final price of goods. GST alone does not determine the final price of good

#### **Impact of GST on Indian Economy**

- Reduces tax burden on producers and fosters growth through more production. The current taxation structure, pumped with myriad tax clauses, prevents manufacturers from producing to their optimum capacity and retards growth. GST will take care of this problem by providing tax credit to the manufacturers.
- Different tax barriers, such as check posts and toll plazas, lead to wastage of unpreserved items being transported. This penalty transforms into major costs due to higher needs of buffer stock and warehousing costs. A single taxation system will eliminate this roadblock.
- There will be more transparency in the system as the customers will know exactly how much taxes they are being charged and on what base.
- GST will add to the government revenues by extending the tax base.
- GST will provide credit for the taxes paid by producers in the goods or services chain. This is expected to encourage producers to buy raw material from different registered dealers and is hoped to bring in more vendors and suppliers under the purview of taxation.
- GST will remove the custom duties applicable on exports. The nation's competitiveness in foreign markets will increase on account of lower costs of transaction.

#### **Role of GST in Brighter Economy**

The introduction of the Goods and Services Tax will be a very noteworthy step in the field of indirect tax reforms in India. By merging a large number of Central and State taxes into a single tax, GST is expected to significantly ease double taxation and make taxation overall easy for the industries. For the end customer, the most beneficial will be in terms of reduction in the overall tax burden on goods and services. Introduction of GST will also make Indian products competitive in the domestic and international markets. Last but not least, the GST, because of its transparent character, will be easier to administer. Once implemented, the proposed taxation system holds great promise in terms of sustaining growth for the Indian economy.

GST Rates of all items and goods in India				
Exempt	5%	12%	18%	28%
Food grains, eggs, curd,	oil, coal, skimmed milk	Butter, ghee, mobiles,	capital goods, Hair oil, soap,	Consumer durables, cars, cement,
eggs, curd, gur, milk, unpacked	sugar, tea, coffee, edible	cashew, almonds	industrial intermediaries, toothpaste,	Prepared explosives
paneer and natural honey,	condensed milk powder,	packed coconut, fruit juice,	pasta corn flakes, jams, soups, ice cream,	Shampoo ,makeup, fireworks,
fresh vegetables, Atta,	packed paneer, milk food for babies,	sausages, water,	fountain pen, indian katha, fluorine,	motorcycles, molasses
besan, maida,	natural graphite, newsprint, PDS kerosene,	hydrogen peroxide medicinal grade	toilet and facial tissues, iron & steel,	Chewing gum, cutard power,
common salt, Prasad,	LPG broome, beet sugar, umbrella,	Agarbatti, baigas, iodine.	chlorine, bromine ,artificial waxes	Avgas, hair cream, hair dyes,
contraceptives, vegetable oil,	chalk, natural thorusum oxalate,			pan masala, perfume
cane jaggery , betel leaves,	Calcium phosphates.			
Fish seeds.				

#### **GST Revenue collections for the month of October 2018 crosses Rupees One Lac Crore**

The total gross GST revenue collected in the month of October, 2018 is Rs. 100,710 crore of which CGST is Rs. 16,464 crore, SGST is Rs. 22,826 crore, IGST is Rs. 53,419 crore (including Rs. 26,908 crore collected on imports) and Cess is Rs. 8,000 crore (including Rs. 955 crore collected on imports). The total number of GSTR 3B Returns filed for the month of September up to 31st October, 2018 is 67.45 lakh. The Government has settled Rs. 17,490 crore to CGST and Rs. 15,107 crore to SGST from IGST as regular settlement. Further, Rs. 30,000 crore has been settled from the balance IGST available with the Centre on provisional basis in the ratio of 50:50 between Centre and States. The total revenue earned by Central

Government and the State Governments after regular and provisional settlement in the month of October, 2018 is Rs. 48,954 crore for CGST and Rs. 52,934crore for the SGST.

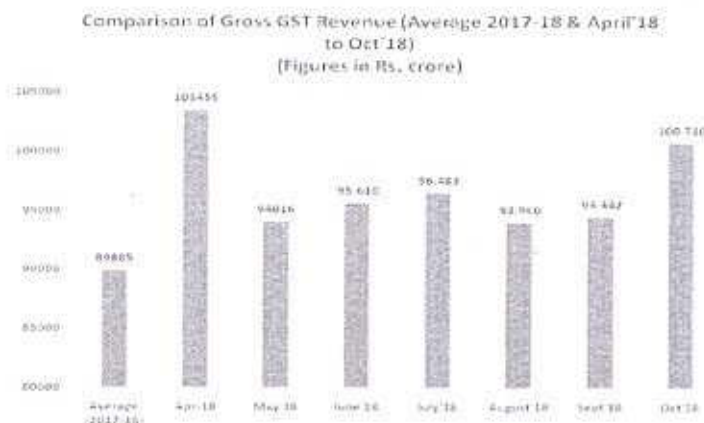

### Conclusion

- It would be a purpose based consumption tax.
- It would be a dual GST with the Centre and States concurrently levying it on a common tax base.
- The GST would be appropriate on the supply of goods or services.
- It would be a destination based consumption tax.
- It would be a dual GST with the Centre and States simultaneously levying it
- The GST to be levied by the Centre would be called Central GST (CGST) and that to be levied by States would be called State GST (SGST).
- The GST would apply to all goods other than alcoholic liquor for human consumption and five petroleum products. The GST would apply to services

### References

1. <https://www.gst.gov.in/> dated 08/02/2019
2. Ministry of Finance data available on websites



## 9. A Study of Understanding of Goods and Services Tax (GST)

**Dr. D. B. Bharati**

Director, Rajgad Institute of Management Research and Development Pune.

---

### **Abstract**

This paper focuses on the conceptual understanding of Goods and Services Tax (GST). Goods and service is revised tax structure implemented at the national level in India from 1<sup>st</sup> July 2017. It is one of the significant moves taken by the Govt. towards the development of the country. It is major tax revolutions that will boost the overall economic growth of the nation. Due to payment of various taxes the level of cost of production is high and affects the profitability of the organization. GST single tax system shall definitely resolve these issues. Under the GST system there would be only one rate applicable for both goods and services. GST will create a business friendly environment, as prices will fall and it would also control the inflation rates.

**Key Words:** Goods and service tax, economic development, Indian economy and value added tax.

### **Introduction**

Monetary Policy, Industrial Policy, Foreign Trade Policy and Fiscal Policy are the pillars of the development of the Indian economy. Taxation plays a significant role in the development of the economy. GST will have positive impact on Indian economy. Finally the GST bill has been passed and Central Government of India decided to implement GST from 1<sup>st</sup> July 2017. The new system of taxation is considered to be more improved system over the pre-existing central excise duty at the national level and sales tax system at state level.

A one tax system will help maintain simplicity and transparency by treating all goods and services equal without giving a special treatment to some types of goods and services. It will reduce the litigation on classification of issues. It is also said that implementation of GST in Indian framework will lead to commercial benefits which VAT has not given and hence it would essentially lead to economic development. GST may assure the possibility of overall gain for industry, trade, agriculture and also to central and state government. Now Indian consumer need

to have professionalism to acknowledge the GST. It is sure that India will join the international standards of taxation, corporate laws and managerial practices and also be among the world leaders.

#### **Objectives of the study**

The present paper focus on the following objectives:

1. To understand the meaning and concept of GST.
2. To observe the working of GST.
3. To find out the beneficiaries of GST.
4. To focus on the challenges of GST in India.

#### **Research Methodology**

This paper is primarily based on the secondary data available in the form of reference books, papers and magazines and websites.

#### **Concept and Meaning of GST (Goods and Service Tax)**

GST or Goods and Services Tax is applicable on supply of goods and services. It will replace the current taxes of excise, VAT and service tax. Currently there are different VAT laws in different states. This creates problems, especially when businesses sell to different states. Also, most businesses have to pay and comply with 3 different taxes – excise, VAT, and service tax. GST will bring uniform taxation across the country and allow full tax credit from the procurement of inputs and capital goods which can later be set off against GST output liability. This reform gives equal footing to the big enterprises as well as SMEs. The aim of GST is thus to simplify tax hurdles for the entire economy.

GST will be paid by all manufacturers and sellers. It will also be paid by service providers such as telecom providers, consultants, chartered accountants etc. However, being an indirect tax, GST will be ultimately borne by the end consumers, just like in the current process. What kind of GST will be implemented in India? India will implement the Canadian model of Dual GST, i.e., both the Centre and State will collect GST. GST is a destination based tax system. Supply of goods and services are base for charging tax. GST is very comprehensive indirect taxation system on manufactured product and services, sale and consumptions of goods and services at national level. GST is going to be one of the biggest tax reforms after independence till the date. GST is very comprehensive indirect taxation system on goods manufactured and services provided. It is one of the biggest tax reforms in country. Clause 366(12A) of the

Constitution Bill defines GST as “**goods and services tax**” means any tax on supply of goods, or services or both except taxes on the supply of the alcoholic liquor for human consumption. Further the clause 366(26A) of the Bill defines “**Services**” means anything other than Goods. Thus it can be said that GST is a comprehensive tax levy on manufacture, sale and consumption of goods and services at a national level. The proposed tax will be levied on all transactions involving supply of goods and services, except those which are kept out of its purview.

#### **GST working in India**

GST is based on the grounds of VAT. Same set-off system is also available in the respect of the taxes paid in the previous level against GST charged at time of sale. Following are some of the module of GST.

#### **Components**

GST will be basically divided into two components i.e. namely, Central Goods and Service Tax and also State Goods and Service

**Applicability:** GST will be also applicable to all the Goods and Services sold and provided in India, only except from the list of exempted goods which fall outside its purview.

**Payment:** At Central and State level GST will be paid separately.

**Credit:** The facility of Input Tax Credit at Central level will only be available in respect of Central Goods and Service tax.

#### **Beneficiaries of GST for Citizens**

- Simple tax system for payment of tax.
- It will reduce prices of goods and services due to elimination of cascading.
- It will provide uniform prices throughout the country.
- There will be transparency in taxation system.
- Employment opportunities will increase.

#### **Beneficiaries of GST for Trade/Industry:**

- Multiplicity of Taxes will be avoided.
- Mitigation of cascading /double taxation
- More efficient neutralization of taxes especially for exports
- Development of common national market.
- Simpler tax regime-fewer rates exemption.



#### **Beneficiaries of GST for Central/ State Governments**

- A unified common national market to boost Foreign Investment and “**Make in India**” campaign
- Boost to export /manufacture activity, generation of more employment, leading to reduced poverty and increased GDP growth.
- Improving the overall investment climate in the country which will benefit the development of the states.
- Uniform SGST and IGST rates to reduce the incentives for tax evasion.
- Reduction in compliance costs as no requirement of multiple records keeping.

**Challenges of GST in India:** GST will be the biggest reform in Indian taxation since 1947, but there are many challenges for its successful implementation. These are as under

**Consent of States:** For implementing it is critical that GST bill is passed by the respective state Governments in state assemblies so as to bring majority. This is a herculean task. **There will two types of GST laws, one at a centre level called ‘Central GST (CGST)’ and the other one at the state level - ‘State GST (SGST)’.** As there seems to have different tax rates for goods and services at the Central Level and at the State Level, and further division based on necessary and other property based on the need, location geography and resources of each state.

**It is true that a tax rate should be devised in accordance with the state’s necessity of funds.** Whenever states feel that they need to raise greater revenues to fund the increased expenditure, then, ideally, they should have power to decide how to increase the revenue.

**Revenue Neutral Rate (RNR):** It is one of Prominent Factor for its success. We know that in GST regime, the government revenue would not be the same as compared to the current system. Hence, through RNR Government is to ensure that its revenue remains the same despite of giving tax credits.

**Threshold Limit in GST:** While achieving broad based tax structure under GST, Both empowered committee and Central Government must ensure that lowering of threshold limit should not be a “taxing” burden on small businessmen in the country

**Robust IT Network:** Government has already incorporated Goods and service tax network (GSTN). GSTN has to develop GST portal which ensure technology support for GST

Registration, GST return filing, tax payments, IGST settlements etc. Thus there should be a robust IT backbone

**Extensive Training to Tax Administration Staff:** GST is absolutely different from existing system. It, therefore, requires that tax administration staff at both Centre and state to be trained properly in terms of concept, legislation and Procedure.

**Additional Levy on GST:** The Purpose of additional Levy is to compensate states for loss of revenue while moving to GST. We acknowledge that fundamental purpose of GST is to make "INDIA" as one state where inter-state movement of goods is common. In this situation, it would defeat the very purpose of GST in the country.

It depends on the states and the union how they are going to make GST a simple one. Success of any tax reform policy or managerial measures depends on the inherent simplifications of the system, which leads to the high conformity with the administrative measures and policies.

This will be the major contribution of GST for the business and commerce. At present, there are different state level and centre level indirect tax levies that are compulsory one after another on the supply chain till the time of its utilization.

It is expected that the introduction of GST will increase the tax base but lowers down the tax rates and also removes the multiple point. This, will lead to higher amount of revenue to both the states and the union.

If government works in an efficient mode, it may be also possible that a single registration and single compliance will suffice for both SGST and CGST provided government produces effective IT infrastructure and integration of such infrastructure of states level with the union.

One of the great advantages that a taxpayer can expect from GST is elimination of multiplicity of taxation. The reduction in the number of taxation applicable in a chain of transaction will help to clean up the current mess that is brought by existing indirect tax laws.

**Another feature that GST must hold is it should be 'one point single taxation'.** This also gives a lot of comforts and confidence to business community that they would focus on business rather than worrying about other taxation that may crop at later stage. This will help the business community to decide their supply chain, pricing modalities and in the long run helps the consumers being goods competitive as price will no longer be the function of tax components but function of sheer business intelligence and innovation.



Under GST mechanism, the cost of tax that consumers have to bear will be certain, and GST would reduce the average tax burdens on the consumers.

It is one of the major problems that India is overwhelmed with. We cannot expect anything substantial unless there exists a political will to root it out. This will be a step towards corruption free Indian Revenue Service.

### **Conclusion**

Taxation plays a significant role in the development of the economy as it impacts the efficiency and equity. GST will have definitely positive impact on Indian economy. GST has faced lots of controversy and opposition in terms of its implementation. Finally the GST bill has been passed and it ready to roll out in market. Time will only decide whether it will have positive impact or negative impact. International trade, firms and consumer will have new system of tax which is single level and more transparent. The new system of taxation is considered to be more improved system over the pre-existing central excise duty at the national level and sales tax system at state level. The new tax will be significant breakthrough and a logical step towards a comprehensive indirect tax reforms in the country. GST is not only Vat plus service tax but it is major improvement over previous VAT system. A single of tax will help maintain simplicity and transparency by treating all goods and services equal without giving a special treatment to some types of goods and services. It will reduce the litigation on classification of issues. It is also said that implementation of GST in Indian framework will lead to commercial benefits which VAT has not given and hence it would essentially lead to economic development. GST may assure the possibility of overall gain for industry, trade, agriculture and also to central and state government. Now Indian consumer need to have professionalism to acknowledge the GST. It is sure that India will join the international standards of taxation, corporate laws and managerial practices and also be among the world leaders.

### **References**

1. Dr. D. B. Bharati, Dr. Babasaheb Jadhav: Text Book, Indirect Taxation, Nirali Prakashan, Pune 2017
2. Dr. Shakir Shaik, 2. S. (DEC 2015). Does Goods and Services Tax (GST) Leads to Indian Economic Development? IOSR Journal of Business and Management (IOSR-JBM), 5.
3. Agarwal, D. S. (2016). Basic concepts of GST.



4. Choudhary, R. (FEB 2017). Why GST for India, Challenges for Success in India an Analysis. <https://gst.caknowledge.in/gst-india-challenges-success-india/>.
5. Dani, S. (November 20, 2016). A Research Paper on an Impact of Goods and Service Tax (GST) on Indian Economy. Business and Economics Journal, 6.
6. Gupta: A. (Published: March 29, 2017 6:30 PM). GST impact on common man in just 7 easy to understand points. Financial Express.
7. Poonam, M. (2017). GOODS AND SERVICES TAX IN INDIA: AN. 6th International Conference on Recent Trends in Engineering, Science and Management, 9.
8. <http://goodsandservicetax.com/gst/showthread.php?69-CHAPTER-X-Goods-and-Services-Tax->
9. [http://en.wikipedia.org/wiki/Goods\\_and\\_Services\\_Tax\\_\(India\)](http://en.wikipedia.org/wiki/Goods_and_Services_Tax_(India))
10. [http://www.taxmanagementindia.com/visitor/detail\\_rss\\_feed.asp?ID=1226](http://www.taxmanagementindia.com/visitor/detail_rss_feed.asp?ID=1226)
11. <http://www.gstindia.com/>
12. <http://www.thehindubusinessline.com/todayspaper/tpothers/tp taxation/article2286103.ece>
13. <http://economictimes.indiatimes.com/topic/GST>
14. <http://www.moneycontrol.com/newstopic/gst/>
15. [http://www.businessstandard.com/article/economy-policy/gstreform\\_may\\_be\\_implemented-after-elections-ubs-114011200205\\_1.html](http://www.businessstandard.com/article/economy-policy/gstreform_may_be_implemented-after-elections-ubs-114011200205_1.html)
16. <http://www.ficci.com/spdocument/20238/Towards-the-GST-Approach-Paper-April-2013.pdf>.

### **13. State of ICT Infrastructure and Adoption Study of E-Governance Policy in the State of Maharashtra**

**Dr. Prajakta Warale**

Associate Professor, Rajgad Dnyanpeeth's, Rajgad Institute of Management Research and Development, Dhankwadi, Pune.

**Dr. Suresh Patidar**

Associate Professor, International Institute of Professional Studies DAVV Indore.

---

#### **Abstract**

Portfolio of e-Governance is very large. Indian Government has introduced e-Governance everywhere from rural to urban areas, from birth to death of an individual, from unemployed to employed, from rich to poor, public sector or private sector in the country. E-Governance projects generally built for masses and implementation takes longer time. E-Governance implementation has many challenges such as lack of ICT Infrastructure, digital divide, lack of awareness and policy and standard flaws. It is important to evaluate these projects for ICT, whether aims and objectives behind projects are achieved, status of adherence to e-governance policy. In line with this a descriptive study of one such old and challenging mass e-governance project in Maharashtra was carried out. Findings and suggestions are reported.

**Key words:** e-governance, SETU, ICT, Policy etc.

#### **Introduction**

The government affects people's lives in several ways. It encompasses many activities of people's life from birth to death. Citizens in India are also becoming more aware of their rights, which results in an increase in their expectations from governments. They expect timely, efficient, transparent and good service. Conventionally citizen's experience with government offices has never been pleasant. Traditional process of service delivery was time consuming and lacked transparency. Through e-Governance it is now possible to govern services online and deliver them at the citizens' doorstep. Governments are now working in a smart way. They are moving from government centric approach to citizen centric approach. However e-Governance implementation in India does pose certain challenges, these are discussed below [Warale, Diwakar, 2019].

#### **1. ICT Infrastructure**

2. Privacy & Security
3. Lack of trained professionals
4. Digital Divide
5. Support from government authorities at top level
6. Lack of integrated services
7. Other challenges of National importance

Next section highlights the issues in implementation of e-Governance.

#### **Significance & Selection of the Topic**

Citizen centric e-Governance initiatives are generally built for large masses and their implementations take longer time. Such initiatives generally carry a wide functional scope and also during the implementation stage it is necessary to observe whether the implementation is on the right track, what are the ICT issues, service delivery issues, whether governments policies are adopted properly, whether or not government has achieved aims and objectives behind project.

There are general studies reported in the literature, related to e-Governance projects in India; But the researcher did not come across any detailed indepth study conducted on large e-Governance projects existing in Maharashtra, which would help in midterm correction. Thus it was decided to select one e-Governance initiative and carry out an in-depth study of the same. SETU is an e-Governance project, which has been ongoing for more than five years, spanning an entire state and covering 47 services, was selected for the study [Warale, Diwakar, 2016].

#### **Objectives of Study**

- To study and analyse e-Governance SETU project for
- Accomplishment of aim and objectives set by the government
- To find out implementation of SETU in accordance with e-Governance policy guidelines of GoM.
- To study fulfilment of IT infrastructure norms by service delivery centres.

#### **Literature Survey**

##### **E-Governance Progress at International Level**

In this section the current status of e-Governance in various countries of the world is presented [UN's e-government survey, 2018].



### Region wise comparison of e-Governance progress

1. **Europe** : European countries lead e-government development globally; the Americas and Asia share almost equal standing in high and middle e-government index levels
2. **Asia** : Two thirds of countries in Asia (31 out of 47) have above the world average EGDI score of 0.55.
3. **America** : Almost half of countries in Americas (15 out of 35) have above the world average EGDI score of 0.55. Uruguay is the only Latin American country with Very-High EGDI scores
4. **Africa** : Only 4 countries out of 54 in Africa score higher than the world average EGDI of 0.55, whereas 14 countries have very low EGDI scores below 0.25.
5. **Oceania** : The disparity in e-government development level is also rather high among the countries in both Africa and Oceania regions. Australia and New Zealand are the only two countries in Oceania that score as high as 0.9053 and 0.8806 respectively.
6. Denmark, Australia, Republic of Korea, Sweden, Finland, Singapore, New Zealand, France, Japan have topped e-Government Development Index. All 193 Member States of the United Nations had national portals and back-end systems to automate core administrative tasks, and 140 provide at least one transactional service online.

Up to 176 countries in 2018 provide archived information online compared to 154 in 2016[UN's e-government survey, 2018]

It is interesting to know that India falls in the category of high EDGI more than 0.50

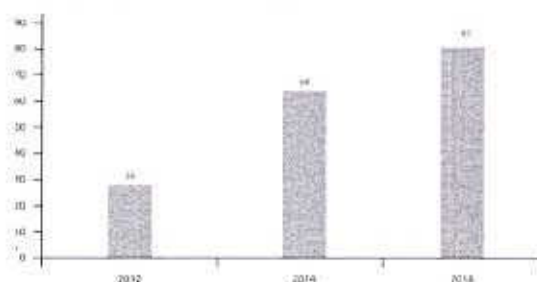
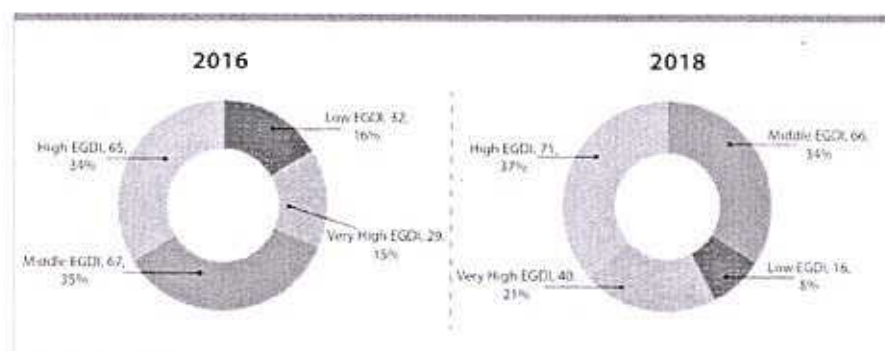

Figure No.1:No.of countries with online e-service delivery arrangements



**Figure No.2: Number of countries grouped by E-Government Development Index (EGDI) in 2016 and 2018**

- **E-Governance Scenario At National Level**
- **Digital India**

The government of India has launched the Digital India project in July 2015 to ensure that government services are made available to citizens electronically by improving online infrastructure and by increasing internet connectivity [DEIT's Digital India Policy Report, 2015]. The project includes broadband in 2.5 lakh villages, Wi-Fi in 2.5 lakh schools and all universities, public Wi-Fi hotspots for citizens and job creation [(n.d), Retrieved October, 2015 from :[https://en.wikipedia.org/wiki/Digital\\_India](https://en.wikipedia.org/wiki/Digital_India)].

- **e-Kranti:** e-Kranti is nothing but the second phase of NeGP also called as NeGP 2.0. Major initiatives under e-Kranti are National Information Infrastructure (NII) which in turn consists of SWAN, NKN (National knowledge Network), NOFN (National Optical Fibre Network), e-Sangam, Meghraj cloud and national data center [DEIT's e-Kranti DPR, 2015].
- **State Wide Area Networks & State Data Centers:** As a part of the development of core infrastructure, the government has approved the scheme for establishing State Wide Area Networks (SWANs) and State Data Center Scheme across the country.
- **E-District:** e-District project was approved in 2011 for a period of 5 years. As on 31st March 2015, 14 services have been launched in 298 districts across 11 states.
- **GI Cloud:** The Government of India has started a very imperative initiative called GI-Cloud which will include multiple national and state clouds. These clouds will utilize SWAN, NKN, and NOFN integration platforms.

- **NKN:** National knowledge Network is one of the robust networks with the aim of collaborating all universities, educational institutions, research institutions, laboratories and libraries across the country.
- **NOFN (National Optical Fiber Network):** In order to resolve the connectivity problem and reduce the digital divide a project of broadband network across village Panchayat has been rolled out in May 2015.
- **Digital Locker:** The key part of Digital India initiative is "Digital Lockers" that provide free facilities to citizens of India to digitally store their important document like birth certificate, pan card, caste certificate, etc.

#### **E-Governance At State Level**

A doctoral study was carried by [Nirmaljeet Singh Kalsi, 2008] on use of ICT for good governance framework for ten major states of India: Rasi in Tamil Nadu, Lokmitra in Rajasthan, Bhoomi in Karnataka, SETU in Maharashtra, NaiDisha in Haryana, Suvidha in Punjab, FRIENDS in Kerala, e-Seva in Andhra Pradesh, Lokmitra in Himachal Pradesh and Mahiti Shakti in Gujarat. Data was collected from interviews, discussions and questionnaire. The outcome of the study highlights the gaps in policy and suggests that there is a need to look at improving factors such as quality, completeness, reach of services, common standards, attitude, security, guiding principle etc. In terms of overall performance, four projects, e-Seva in Andhra Pradesh, Bhoomi in Karnataka, SETU in Maharashtra and Suvidha in Punjab had better scores than other projects.

#### **E-Governance Initiative: Setu**



SETU in Marathi means bridge. A Bridge between government and citizens. SETU an e-Governance project in the state of Maharashtra was started by the Directorate of Information Technology with an aim to provide greater transparency, accessibility and efficiency to government procedures. SETU or CFC (Citizen Facilitation Center) is a single window system where citizens come to avail various services such as nationality and domicile certificate, caste certificate etc. SETU is spread across all 36 districts and covers 333 sub districts in Maharashtra. Total 47 services are offered to citizens.



### Hypotheses

H1: The fulfilment of IT infrastructure norms will lead to achieving the servicedelivery targets.

H2: E-Governance services are provided in a non-integrated manner.

### Research Design

A descriptive research method is used because the objective is to provide systematicdescription that is as factual and accurate as possible. Also a study was undertaken tounderstand the characteristics of the SETU Suvidha Kendra.A survey method is used to collect responses from citizens.

### Sampling Design

When cluster sampling is done at different levels, it is called multistage sampling. Three districts were selected to study. **Multistage Sampling Method** was used because several stages were used to select the sample.

Parameters	Questionnaire-I		
Districts	Pune	Satara	Sangli
Population	96,729	55,529	50,400
sub districts with sample size	Haveli (178) Borimane (100) Dwaid (100)	Sotani (161) Karad (110) Pitau (100)	Mun (101) Vas (105) Tasgaon (100)
Sample Size	335	335	304
Total Sample size	977		
Method of sampling	Multistage Random Sampling Technique		

Table No.1:Research design for Questionnaire –I

Parameters	Questionnaire-II		
Districts	Pune	Satara	Sangli
Population	35	25	20

Table No.2:Research design for Questionnaire –II

### Instrumentation (Data Collection)

**Primary Data Collection:** Primary data was collected through two structured questionnaires

Questionnaire-I designed to collect feedback about the quality of service , satisfaction level whereas Questionnaire-II was designed to collect basic information about SETU Suvidha Kendra, its establishment, the daily demand for the services, adherence to e-Governance policy- online services,digital signature, backup, updating, hardware software used in the center etc[Warale,Diwakar,2016]

**Secondary Data Collection:** A secondary source of the data consists of various handbooks, textbooks, reference books, newspaper articles; research papers.

### Reliability of data

District	Sample Size	Cronbach's Alpha
Pune	538	0.952
Sangli	564	0.860
Satara	355	0.906

Table No.3 Reliability of Data

### Data Analysis

#### Objective

#### No.1 Attainment of Aims and objectives set by government for SETU

Given below are the parameters involved in attainment of aims and objectives by the government

#### Parameter No:1 Integration of services

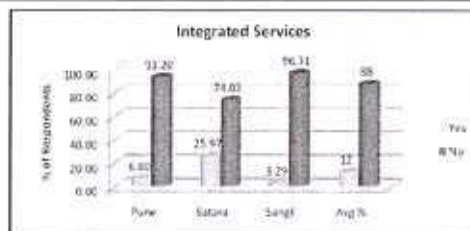

Figure No.3 Integration of services

#### Integration of services:

It is very evident from figure No. that services are not offered in an integrated manner as 88 % citizens responded negatively.

#### Parameter No:2 Accessibility, efficiency and transparency to government procedures

The Services provided by the government must be easily accessible and must be delivered to citizens efficiently and transparently.

Factor	Factor Name	Mean Score (Pune)	Mean Score (Satara)	Mean Score (Sangli)	Overall Mean Score
<b>Transparency</b>		(1 ← Highly Dissatisfied, Highly Satisfied → 5)			
F1	Transparency	2.86	3.56	4	3.47
<b>Accessibility</b>		(1 ← Good Measure, Poor Measure → 5)			
F2	Ease of Use	2.89	3.65	3.91	3.48
<b>Efficiency</b>		(1 ← Good Measure, Poor Measure → 6)			
F3	Distance of SETU from Home	2.87	2.13	2.42	2.47
F4	Days for Rectification of errors in application	5.13	3.26	3.04	3.81
<b>Accuracy</b>		(1 ← Highly Dissatisfied, Highly Satisfied → 5)			
F5	Accuracy in certificates	2.98	3.97	4.24	3.73
F6	Timely delivery	2.63	3.03	3.65	3.10
F7	Reduction in waiting time	2.78	3.63	4.11	3.51

Table No.4: Table of mean scores

Table is used to find the status of accomplishment of the aim of SETU. Mean score value for all the parameters ranges between 3 and 4 which shows that the citizens are not completely satisfied with the transparency, accessibility and efficiency.

#### Parameter No.3 Failure of service delivery within permissible limits

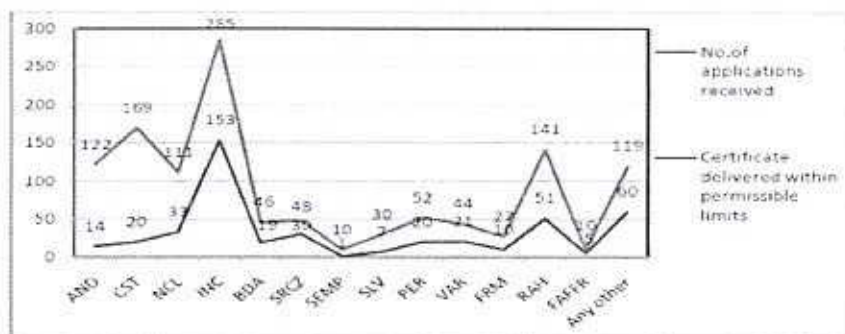

[AND: Age Nationality and Domicile, CST: Caste, NCL: Non Creamy Layer, INC: Income, BDA: Birth Death Aadesh, SRCZ: Sr. Citizen, SEMP: Self Employment, SLV: Solvency, PER: Permits/Licenses, VAR: Varas Dakhala, FRM: Various services required by Farmer, RAH: Rahivasi Dakhala, FAFFR: Financial assistance to freedom fighter's relatives]

**Figure No.5: Delivery of services within permissible time**

Overall, it has been observed that citizens do not get their certificates within the prescribed time limit.

#### Objective No. 2 Adherence to e-governance policy guidelines set by government

Government of Maharashtra released the e-governance policy on 23rd Sept. 2011 with the objective of enabling and promoting m-government for better service delivery to citizens and to ultimately move towards a more efficient and transparent working of government organizations. Conformance to this policy results in the successful implementation of e-governance projects. Important aspects of this policy are the use of UID, use of Marathi language, e-enablement of services, service delivery channels, service delivery gateway, infrastructure requirement, procurement of IT products, capacity building, review and audit procedure and budgetary allocation. The following table shows important parameters in the e-governance policy and the status of its execution in all SETU Suvidha Kendras.



Sr.No.	Parameter	Pune			Satara			Sangli		
		Have li	Bara anati	Dau nd	Satar a	Kar ad	Pata n	Mir aj	Vita	Targ aon
1	Language used for SETU software (Marathi & English)	✓	✓	✓	✓	✓	✓	✓	✓	✓
2	Updating of SETU software	✓	✓	✓	✓	✓	✓	✓	✓	✓
3	Digitization of old data in SETU software	✓	✓	In progress	✓	✓	✓	✓	✓	✓
4	E-enablement of services	✓	✓	✓	✓	✓	✓	✓	✓	✓
5	Security and privacy of data	Partially maintained	✓	✓	✓	✓	✓	✓	✓	✓
6	Biometric attendance at SETU Sindha Kendra	✓	✓	✓	✓	✓	✓	✓	✓	✓
7	Availability of Call center facility	✓	✓	✓	✓	✓	✓	✓	✓	✓
8	Connectivity to divisional headquarters	✓	✓	✓	✓	✓	✓	✓	✓	✓
9	Guidance taken from	NIC	NIC	NIC	NIC & STC	NIC	NIC	NIC	NIC	NIC
10	Formation of grievance redress procedure for citizens	✓	✓	✓	✓	✓	✓	✓	✓	✓
11	Conduct of regular audit	✓	✓	✓	✓	✓	✓	✓	✓	✓
12	Business continuity planning	✓	✓	✓	✓	✓	✓	✓	✓	✓
13	Budget sufficiency	✓	✓	✓	✓	✓	✓	✓	✓	✓
14	Awareness of CVC guidelines	✓	✓	✓	✓	✓	✓	✓	✓	✓
15	Follow of CVC guidelines	✓	✓	✓	✓	✓	✓	✓	✓	✓
16	Staff Training	✓	✓	✓	✓	✓	✓	✓	✓	✓
17	Awareness & use of technology used in e-governance									
	Cloud computing	✓	✓	✓	✓	✓	✓	✓	✓	✓
	Digital signature	✓	✓	✓	✓	✓	✓	✓	✓	✓
	SOA	✓	✓	✓	✓	✓	✓	✓	✓	✓
	Software interoperability	✓	✓	✓	✓	✓	✓	✓	✓	✓
	Open standard	✓	✓	✓	✓	✓	✓	✓	✓	✓
	Unicode complaint format	✓	✓	✓	✓	✓	✓	✓	✓	✓

Table No.5 Adherence to e-Governance Policy

It is evident from the above analysis that, all three districts are not following the e-governance policy guidelines completely. Out of a total of 17 guidelines, only five guidelines are completely being followed by all three districts and those are the use of Marathi language, the presence of grievance redress mechanism, the maintenance of security and privacy of data,

conduct of regular audit and training of staff, whereas 3 guidelines are totally neglected i.e., e-enablement of services, business continuity planning and use of technologies such as SOA, Unicode compliant format, software interoperability and open standards, the remaining guidelines however are only partially followed. Thus, it is clear that e-governance policy guidelines are only partially followed by the SETU Suvidha Kendras in all three districts.

### Objective No.3: Fulfilment Infrastructure Norms

#### Comparison of number of computers, printers used at SETU Suvidha Kendra:

District	Avg. total no. of transactions	Desired computers	Actual computers	Remark	Desired printers	Actual printers	Remark
Pune	252	12	14	Norm fulfilled	3	7	Norm fulfilled
Satara	157	8	6	Norm unfulfilled	2	2	Norm fulfilled
Sangli	140	8	6	Norm unfulfilled	2	2	Norm fulfilled

Table No.6 Comparison of actual Vs desired requirement of computers/printers

Data show that the necessary and required computers and printers are available in SETU Suvidha Kendras in the Pune district, whereas the same is not true for Sangli and Satara districts.

#### Client /Server Architecture

IT Infrastructure Particular	Pune District			Satara District			Sangli District		
	Haveli	Bara-mati	Danul	Satara	Karad	Patan	Miraj	Vita	Tatgaon
SETU Server configuration	P-IV 80 GB HDD, 2GB RAM	P-IV 1 GB RAM, 250GB HDD	P-IV	P-IV 80 GB HDD, 2GB RAM	P-IV 250GB HDD, 2GB RAM	P-IV 250GB HDD, 2GB RAM	P-IV 250 GB HDD, 1GB RAM	P-IV Dual core E 5700 @ 3G H 2.99 Hz, 2 GB Ram	P-IV 2 GB RAM, 380 GB HDD
SETU Software Name	VLE Portal	Vidya online Pvt Ltd	CFC software	SSTS	Paradise	Paradise	Gogate-Warwade	Gogate-Warwade	Gogate-Warwade
Front end	VB	VB	VB	VB	VB	VB	VB	VB	VB
Back end	SQL Server	SQL Server	SQL Server	SQL Server	SQL Server	SQL Server	SQL Server	SQL Server	SQL Server
Licensed	Yes	Yes	Yes	Yes	Yes	Yes	Yes	Yes	Yes

Table No.7 Client Server Architecture at Service Delivery Center

It has been observed that Only three sub districts met the norms of server and client configuration, namely Vita, Tasgaon and Patan whereas the remaining show only a partial adherence to the norms. In a nutshell, it can be said that except for hardware configuration, the rest of the norms like number of computers/printers, internet, antivirus, backup are met by all SETU Suvidha Kendras.

### Hypotheses Testing

**H1: The fulfilment of IT infrastructure norms will lead to achieving the servicedelivery targets**

A Service delivery target refers to the norms related to the number of days promised by government for the delivery of each service. For the purpose of hypothesis testing services are grouped into two categories viz., services in higher demand and services in lower demand.

Variable	Particulars	Percentage
IT Infrastructure Norms	1 SETU server and client configuration	Norm Fulfilled Percentage- 89 %
	2 Front end Backend	
	3 Licensed Software for SETU	
	4 Internet connectivity and type of connection	
	5 Antivirus	
	6 Backup Facility and its frequency	
	7 No. of Computers	
	8 No. of Printers	
Achievement of Service Delivery Target %	S1: Services in more demand Total: 07 services	Delivery deadline met - 14.28%
	S2: Services in Less demand Total: 07 services	Delivery deadline met - 28.57%

**Table No.8 IT Infrastructure norms**

It is very clear from the table given above that, the IT infrastructure norms fulfilment percentage is 89%.

In contrast to this, the percentage for service delivery within the promised date is just 14.28% and 28.57% for both the service categories. It can be concluded that "The fulfilment of IT infrastructure norms makes no difference in achieving service delivery targets for each service".



**H2: E-Governance services are provided in a non-integrated manner.**

The objective behind starting SETU was to provide services to citizens in an integrated manner. As per the data collected only 12 % of the citizens claim that services are offered in an integrated manner whereas, the remaining 88 % respondents haven't had a similar experience.

**Z test** is used to test the hypothesis. For a sample of the 977 respondents, 88% said that they are offered services in a non-integrated manner.

Thus

$$(\hat{p}) = \frac{88}{100} = .88, p_0 = .85, n = 977$$

$$z = \frac{\hat{p} - p_0}{\sqrt{\frac{p_0(1-p_0)}{n}}}$$

$$Z = 2.63$$

**Interpretation**

Z statistics value is 2.63. The population proportion is .85 and a sample of n=977 translates z to score of 2.63. According to Z score table  $P(Z < 2.63) = .9957$ . Therefore  $P(Z \geq 2.63) = 1 - 0.9957 = 0.0043$ . This is a right tailed test, P value = 0.0043. P value  $\leq 0.05$ . Thus it can be concluded that services are offered in an integrated manner.

**Findings**

Key findings related to research are given below

- The aim of SETU was to provide greater transparency, accessibility and efficiency to government procedures; however, 88% of the citizens have reported that services are not being offered in an integrated manner. The mean scores for transparency and efficiency hold only a marginal value. **Thus, it can be concluded that SETU is yet to accomplish the aim and objectives set when it was launched.**
- The e-governance policy gives guidelines for all e-governance projects in the state. Conformance to this policy results in the successful implementation of e-governance projects. However, it was found that all SETU centres have partially implemented the e-Governance policy.

- Some of the guidelines not being followed by SETU centers are e-enablement of services, biometric attendance at SETU centers, call center facility, conduct of CVC guidelines, and business continuity planning conduct of IT audit and use of technology for e-governance.
- Technical gaps: Configuration of server and client mentioned in Government's contract are very old and have not been updated since the beginning.
- It was found that in all districts the SETU centers show partial adherence to norms related to server and client configuration.
- All SETU centers use licensed copy's of the SETU software with front ends are designed with VB and back end with SQL server as stated in the SETU tender document.
- All SETU centers are connected to the internet and the antivirus software has been installed on servers and clients and takes daily back up of the transactions.
- A very interesting fact that has emerged from the study is that, the rate of service delivery at SETU centers' in Pune district is much lower than that of the remaining two districts. Even though adequate IT infrastructure, internet, and employees are available at the Pune SETU centers, services were not delivered on time. It was evident that in Pune, facilities were not being utilized properly, whereas in Satara & Sangli district, service delivery rate is good in spite of inadequate IT infrastructure. Citizens also reported that they were happy with the service delivery.
- E-governance is heavily dependent on technology and telecommunication network for service delivery, thus it is necessary to conduct an IT audit every year. However, it was found that an IT audit was never conducted in all SETU centers of the three districts'.

### **Suggestions**

#### **Integrated service delivery**

Services must be offered in an integrated manner to all citizens. Integration at block level, district level, state level and national level is very important. Researcher has already proposed maturity model for same and published in Research Review Journal January 2019 [Warale, Diwakar, 2019].

#### **Regular updating of the website**

The Website is an important interface for effective communication, knowledge sharing and interaction between citizens and government. Information published on the government

website is always treated as the most authentic one hence, all government departments must ensure that their websites are frequently updated and carry accurate content.

#### **Outsource the maintenance activity**

ICT infrastructure required for e-governance consists of multiple components such as servers, clients, application software, databases, cloud-based services, mesh of networks, gateways etc. Thus maintenance work of such e-governance project must be outsourced to a third party who will **carry out a regular maintenance activity and ensure the 24x7 availability of the system.**

#### **Government to play a main role in creating awareness about e-governance**

Government always launches new schemes and new projects to serve citizens' varying needs. These schemes must reach the citizens through proper channel. Thus, the government must create **awareness among the citizens** by means of social media, sms, email, television, radios and newspapers etc..

#### **Conducting System Audits**

Apart from conducting a financial audit of Citizen Facilitation Center (CFC), it is necessary to ensure that assets are safeguarded properly. Thus BOT operators must conduct a system audit to check the working of hardware (specially server and client), software, networking, access rights to the servers, log entries, application software etc.

#### **Prepare Business Continuity Plan**

A Well formulated business continuity plan helps in managing the ad-hoc and uncalled for consequences. This ensures business continuity without causing any kind of a loss to the organization.

#### **Conclusion**

Descriptive study of one of the oldest e-Governance initiative SETU was conducted by the researcher. Various parameters were evaluated such as ICT Infrastructure, integrated service delivery, adherence to e-Governance Policy guidelines and achievements of aims and objectives by government. Study revealed that SETU shows partial adherence to policy norms and infrastructure norms, services are not offered in an integrated manner. Also aims and objectives behind SETU were not attained fully.

To reap the benefits of e-Governance in true sense all services must be offered in an integrated manner i.e. AAI manner (Any service Any time in integrated manner). Researcher have reported findings and suggestions.



## References

1. Prajakta N Warale and Hemalatha Diwakar. Article: A Study of Citizen Satisfaction for e-Governance Initiative SETU in Maharashtra (INDIA). International Journal of Computer Applications 124(17):12-19, August 2015. Published by Foundation of Computer Science (FCS), NY, USA
2. Prajakta N Warale and Hemalatha Diwakar. Article: A Study On The Relationship Between Service Quality And Citizen Satisfaction For Setu, An E-Governance Initiative, In Maharashtra, India Asia Pacific Journal of Research, Vol: I. Issue XXIX , July 2015, Published by Asia Pacific Journal of Research
3. Dr.(Mrs.) Prajakta N.Warale ; Dr.(Mrs.)Hemalatha Diwakar<sup>2</sup>, Sustainable Maturity Model for e-Governance : An Indian Scenario,Research Review International Journal of Multidisciplinary, Vol-4 | Issue-01 | January-2019 | Published Online: 10 January 2019
4. UN E-Government survey 2018,published bu United Nations Department of Economic and Social Affairs (UNSEDA)
5. [DEIT's Digital India Policy Report, 2015
6. Nirmaljeet Singh Kalsi, Ravi Kiran and S. C. Vaidhya [2008]. ICT and Good Governance: A Study of Indian Environment, Pg.No.1-25.
7. Rajesh Agarwal Viredra Singh, Nikhil Pandey [2013-14]. "Case studies of eGovernance in India, SCA Performance Assessment & CSC Survey in Maharashtra".
8. Prof. T. P. Rama Rao, Prof. V. Venkata Rao, Prof. S. C. Bhatnagar and Shri. J. Satyanarayana [2004,May]. E-Governance Assessment Frameworks (EAF Version 2.0) for GOI Dept. of IT.
9. Websites
10. [publicadministration.un.org](http://publicadministration.un.org)
11. <http://hdl.handle.net/10603/203965>
12. <http://shodhganga.inflibnet.ac.in/handle/10603/203965?mode=full>
13. [http://deity.gov.in/sites/upload\\_files/dit/files/GI\\_Cloud\\_Website\\_Note%20\(1\).pdf](http://deity.gov.in/sites/upload_files/dit/files/GI_Cloud_Website_Note%20(1).pdf)
14. [satara.nic.in](http://satara.nic.in)
15. [www.sangli.nic.in](http://www.sangli.nic.in)
16. [pune.nic.in/pune Collectorate/default.aspx](http://pune.nic.in/pune%20Collectorate/default.aspx)
17. <http://vikaspedia.in/e-Governance/digital-india/nine-pillars-of-digitalindia>

ISSN 2277 - 5730  
AN INTERNATIONAL MULTIDISCIPLINARY  
QUARTERLY RESEARCH JOURNAL

# AJANTA

Volume - VIII

Issue - I

Part - II

January - March - 2019

Peer Reviewed Refereed  
and UGC Listed Journal

Journal No. 40776



ज्ञान-विज्ञान विमुक्तये

IMPACT FACTOR / INDEXING  
2018 - 5.5  
[www.sjifactor.com](http://www.sjifactor.com)

## ❖ EDITOR ❖

Asst. Prof. Vinay Shankarrao Hatole  
M.Sc (Maths), M.B.A. (Mktg.), M.B.A. (H.R.),  
M.Drama (Acting), M.Drama (Prod. & Dir.), M.Ed.

## ❖ PUBLISHED BY ❖



**Ajanta Prakashan**  
Aurangabad. (M.S.)

The information and views expressed and the research content published in this journal, the sole responsibility lies entirely with the author(s) and does not reflect the official opinion of the Editorial Board, Advisory Committee and the Editor in Chief of the Journal "AJANTA". Owner, printer & publisher Vinay S. Hatole has printed this journal at Ajanta Computer and Printers, Jaisingpura, University Gate, Aurangabad, also Published the same at Aurangabad.

**Printed by**

Ajanta Computer, Near University Gate, Jaisingpura, Aurangabad. (M.S.)

**Published by :**

Ajanta Prakashan, Near University Gate, Jaisingpura, Aurangabad. (M.S.)

Cell No. : 9579260877, 9822620877, Ph.No. : (0240) 2400877

E-mail : ajanta1977@gmail.com, www.ajantaprakashan.com

**AJANTA - ISSN 2277 - 5730 - Impact Factor - 5.5 (www.sjifactor.com)**





## CONTENTS OF PART - II



S.No.	Title & Author	Page No.
1	GST and Human Resource <b>Dr. Ashish Mohture</b>	1-6
2	Expatriate Management: A Study of Cross Culture Adjustment and Motivators with Reference to MNC's Under Study <b>Manjiri D. Kalyankar</b> <b>Shweta Sawale</b>	7-11
3	A Study on Stress Management with Special Reference to Manufacturing Sector <b>Prof. Priyanka K. Ranshing</b> <b>Miss. Aishwarya Gaikwad</b>	12-15
4	A Study of Influence of Social Media on Brand Image <b>Mr. Rohan Dahivale</b> <b>Mr. Abhishek Ajay Bhonjal</b>	16-29
5	Rise of India's Discount Securities Brokerage Industry <b>Shantanu S. Jahagirdar</b> <b>Dr. Vikas H. Inamdar</b>	30-36
6	A Study of Perception of Traders in Thane Municipal Corporation Area towards the Implementation of Goods and Services Tax <b>Sanjay V. Rane</b> <b>Nikhil Dilip Karkhanis</b>	37-44
7	Best Practices for Quality Education in Indian Business - Schools <b>Dr. Giri Yogeshwari L.</b>	45-57
8	GST Registration Procedure and Return <b>Prof. Urmila Nikam</b> <b>Prof. Abhay Pathak</b>	58-63
9	A Study of Library Marketing <b>Ms. Shreya Gaikwad</b>	64-67



## CONTENTS OF PART - II



S. No.	Title & Author	Page No.
10	A Comparative Study of financial Performance of Kolhapur Municipal Transport Undertaking (Kmtu) and Navi Mumbai Municipal Transport Undertaking (Nmmt) <b>Prof. Jayasri Murali Iyengar</b> <b>Dr. D. B. Bharati</b>	68-77
11	Modification of Worm Assembly Layout Using Lean Manufacturing Principles <b>Prof. Rohan Dahivale</b> <b>Mr. Aniket More</b>	78-87
12	A Study of Goods and Service Tax with Special Reference to Its Impact on Indian Economy <b>Dr. Vivek Pimplapure</b> <b>Dr. Pushparaj Kulkarni</b> <b>Prof. Chetana Soni</b>	88-95
13	A Study of Impact of Non-Performing Assets over the Profitability of Bank of Maharashtra <b>Dr. Manisha R. Khaladkar</b> <b>Miss. Madhuri V. Shinde</b>	96-106

## **2. Expatriate Management: A Study of Cross Culture Adjustment and Motivators with Reference to MNC's Under Study**

**Manjiri D. Kalyankar**

Assistant Professor, Student, Rajgad Institute of Management and Research Development, Pune.

**Shweta Sawale**

Student, Rajgad Institute of Management and Research Development, Pune.

---

### **Abstract**

The vast changing era of this 21<sup>st</sup> century has tremendously changed the stagnant way of working. Industries are widely expanding and the restricted market place has changed to global market. Organizations are expanding globally and facing fierce competition. To sustain and be the fore frontier in the competition organizations need to face number of challenges. Hence organizations are continuously developing their human resource, selecting them and employing them as an expatriate in their international ventures to effectively fight the competition and get a competitive advantage in the global workplace. Basically, Expatriate is a person who lives in another country other than his native country or country of citizenship for the purpose of his official work.

It is found that many expatriates face various problems in their expatriation like home sickness, changes in work life and personal life's, cultural differences, etc; while some expatriates enjoys' their cross country work tour and are quite happy with the changes and other environmental aspect. These changes are sometimes favorable or unfavorable which led a significant impact on expatriation period. The Research is an effort to understand and study what cross culture adjustments expats need to deal with and which factors act as the motivators for accomplishment of the assignment.

### **International Assignments and Expatriates**

Expatriate management is the process of identifying the best talent for expatriation, providing training and development to expatriate, compensating, repatriating and retaining the repatriate. Edstrom and Galbraith (1977) define expatriates as individuals who, irrespective of their national origin, are transferred outside their native country to another country specifically



for employment purposes. International work experience is one of the major requirements for promotion to higher-level managerial positions. International assignments are a powerful mechanism through which managers acquire new business skill sets, international perspectives, and basic cross-cultural assumptions (Furuya et al. 2009). Hall (1977) claims a cultural classification of high-context culture and low-context culture based on how, in each individual, identity rests on total communication frameworks. Also, McGinley (2008) suggests that expatriate failure rates vary from country to country. Environments and non-verbal behaviors are all important for its members to determine the meanings of messages conveyed in communication. In context of learning, Yamazaki's (2005) recent theoretical study about expatriate adaptation argues that there may be different learning strategies for effective adaptation in accordance with their home countries. With reference to learning, according to the qualitative study of Ratiu (1983), expatriates' way of learning from cross-cultural experiences results in discrimination between ordinary managers and outstanding managers who perform well in intercultural environments.

### **Origin of Research Problem**

Many international organizations employ expatriates for their important cross country venture to get competitive advantage. But as the expatriation starts and when the employee departs to the respective country he does again face few difficulties to settle at his new work due to which he experiencesuncomforted, lower motivated, absent mindedness, etc. or expat may feel rejoice, highly motivated, and enthusiastic at expatriation. The study will identify the difficulties and motivators which can prove to be a boon for successfully completion of expatriation.

### **Objective of Study**

1. To study the cross cultural adjustment/difficulties faced by the expat at expatriation.
2. To identify the motivational factors that boasts the expats to accomplish expatriation assignment.

### **Research Methodology**

The research is of descriptive and analytical in nature. The research was carried out with specifically chosen MNCs' which practiced expatriation. The population under study was huge hence its representative sample of few chosen expats from different MNC's were considered for purpose of data collection as respondent by the way of convenience sampling. The responses of the employees were collected by the way of designing structured and unstructured questionnaire

with a scaling instruments of 5 points likert scale with. Also the data was collected by the way of discussion and interviews with the expats and further the data was analyzed with the help of statistical tools.

### **Data analysis and findings**

#### **Percentage analysis of cross country adjustments & difficulties faced by expats**

The cultural adjust and differences were the major factors that led to lots of adjustment, around 96% expats highly agreed that cultural adjustments were the major issue until they got settle down. And the level of adjustments changed from country to country.

The study showed that 89.32% expats mostly feels homesickness while working on international or cross country venture. This problem is especially high with expats migrating without their family for longer period. The expat on expatriation with their family experiences comparatively lesser homesickness.

Also around 72% of expats on expatriation with family accommodation didn't miss their comfort food. They were on expatriation assignment mostly for the tenure of 2-5 years. Probably the language was not an issue for most expats while working since the training played a part to overcome the issue.

In the same way, 36% of expats with family accommodation faced a problem to settle down due to cultural difference and family resettlement.

Similarly, 59.60 % of the expats on expatriation to European countries faced problem to adjust with the cold climate and most of them faced its impact on physical health.

Many expats agreed that there was a vast difference in the way of working in the cross country organization. 46% expats agreed that they required around 1week to 15 days to get adaptable to their style of working.

From the various factors considered under study, below are mentioned few impactful factors those played a vital role in motivating the expat in its expatriation journey in cross country.

#### **Averages of Motivational factors**

Parameters	Compensation	Fringe benefit	Job responsibility	Working with updated technology	Appreciation
Mean	4.301	3.676	3.887	4.074	3.911

The above data analysis reveals that the Compensation and working with updated technology are the motivating factors with highest mean value of 4.301 and 4.074 respectively,



which reveals that most respondent expats highly agree that these are the factors those motivates the most to expat while its expatriation.

### **Interviews & Discussions**

On discussion it was found that many expats agreed that they also faced numerous minor difficulties like understanding the actual culture of the country their lifestyle but which help them to get adapted to the surround. Most of them also disclose that the country's working hours were quite different that of our country. Also transaction with money was also major problem due to rate difference and forex. Many expat families also sensed the feeling of loneliness.

Correspondingly, several of them were motivated to work with technologies. Most of the employees on expatriation agree that they like the open culture they working with, where the suggestions, views and perception were highly considered. They enjoyed exploring the new country on their weekends and touring the country. They also said that the motivation level was at peak when they were appreciated in cross country for their work. Also many disclosed that their cross country peers supported them a lot.

### **Conclusion**

The expatriation is need today to overcome the completion and to be the winner horse. The open world market and the development scenario is going to give much higher rise and emergence to expatriation. Even then the cultural difference will remain the same and hence expatriation management will come into picture. The study inputs will benefit the organization to overcome the problems and motivated the expats on their venture to cross country so as to successfully accomplish their assignments. The study concludes that there are many problems which an expat faces on its expatriation like homesickness, diet, cultural difference, adapting to climate and changed way of working, etc. for which management needs to work. But also, there are few major motivators for the expats such as the compensation, appreciation of their work, a chance to upgrade with new a technology and enjoying the cross country tours which keep them motivated and acts as a catalyst in successful completion of the expatriation assignment.

### **References**

1. Shaffer, M. A., Harrison, D. A., Gregersen, H., Black, J. S., & Ferzandi, L. A. (2006). You can take it with you: Individual differences and expatriate effectiveness. *Journal of Applied Psychology*, 91, 109-125.
2. Bandura, A. (1977). *Social Learning Theory*. Englewood Cliffs, NJ: Prentice Hall.



3. Edstrom, A., & Galbraith, J. R. (1977). Alternative Policies for International Transfers of Managers. *Management International Review*, 17(2), 11-22
4. McGinley, J. (2008). Expatriate adjustment within a social context: Examination of a sample in Russia. *Journal of Social, Evolutionary, and Cultural Psychology*, 2(2), 56-68.
5. Ratiu, I. (1983). Thinking internationally: A comparison of how international executives learn. *International Studies of Management and Organization*, 13(1-2), 139-150
6. Li, S., & Scullion, H. (2010). Developing the local competence of expatriate managers foremerging markets: A knowledge-based approach. *Journal of World Business*, 45, 190-196.
7. Shaffer, M. A., & Harrison, D. A. (2001). Forgotten partners: Developing and testing a model of spouse adjustment to international assignments. *Journal of Applied Psychology*, 86, 238-254.

### **3. A Study on Stress Management with Special Reference to Manufacturing Sector**

**Prof. Priyanka K. Ranshing**

**Miss. Aishwarya Gaikwad**

Student, Rajgad Institute of Management Research and Development, Dhankawadi, Pune.

---

#### **Abstract**

This research on stress management reveals that one of the major problems is stress among employees in the industry. Employee stress management is of vital importance. Organization has to bare heavy expenses on that. Introducing stress management programmes in an organization is bit complex and it needs proper planning. Also has to consider hurdles come along while coping up with stress. This study in manufacturing sector focuses on multiple stress factors for the employees and provides solution for reducing the stress effects.

#### **Introduction**

Stress is nothing but the way your body responds to any kind of changes in your life. It can be good or bad. If it is good, it encourages people to become positive and if it is bad, it results into negative feelings like anger, disappointment etc. It can also lead to serious health issues.

The skill of handling or minimizing stress is known as stress management. The vital importance has given to stress management skills at workplace. It is observed that in every organization, employer has legal responsibility of getting cope up with stress at workplace to make certain about better mental as well as physical health of employees. Stress management is important in various aspects. It motivates employee, it can also reduces chances of conflicts at workplace and ultimately improves productivity of the organization.

In today's world, every organization keeps in mind the fact that employees are assets to an organization as they play vital role. So it is taken care that employees should not have to face any kind of stress at workplace to perform effectively and efficiently. Stress Management is beneficial technique to boost morale of the employees. Organizations adapt various techniques to manage stress. This study focuses on identification of various stress factors and suggest various coping strategies to overcome stress among employees.

### **Objectives**

1. To find out the level of stress faced by employees.
2. To investigate reasons that causes stress in the day to day working life of workers.
3. To identify impact of stress on job performance.
4. To give out suggestions for coping up with stress of employees.

### **Statement of the problem**

A study on stress management in manufacturing sector has done at low level of employees because it has been observed that the employees working on shop floor i.e. machinery units and production plants face lot of stress. There is no. of employees working shift wise. The study examines the individual stressors and organizational stressor in a manufacturing unit.

### **Theoretical Background**

Rita Emmett, "Stress management is truly about managing being overworked, overscheduled, and overwhelmed" Robert Sapolsky explains How is it that our bodies can adapt to some stressful emergencies, while other ones make us sick? Why some of us are especially vulnerable to stress-related diseases and what does that have to do with our personalities?

John Kabat-Zinn, Chronic stress saps our energy, undermining our health, and making us more vulnerable to anxiety, depression, and disease. Bob Stahl, the key to maintain balance is responding to stress not with frustration and self-criticism, but with mindful, non judgemental awareness of our bodies and minds. Stress, as defined by stress researcher Hans Selye in Organizational Behavior, is "the nonspecific response of the body to any demands made upon it." Clarke defines stress in Stress in management as any "internal state or reaction to anything we consciously or unconsciously perceive as a threat, either real or imagined."

### **Research Methodology**

The data is collected through both primary and secondary data collection and from the respective sources. The primary data is collected by the help of questionnaire from Low level employees of organization. Secondary data is collected from online database, books and the journals available as sources of information.

Appropriate sample was chosen as a representative of population. Employees in the lower level region are selected and analyzed for stress management effectiveness. The Sampling method used is stratified random sampling. The research design used for this study is of the Exploratory Research Method. Survey Method has used for research with the help of



Questionnaire which is circulated among workers. Collected data has been analyzed on 5 point Likert Scale which specified the points as Strongly agree, Agree, Neutral, Disagree, Strongly disagree.

### Analysis of Organizational Factors

Only 7.7% of respondents agree that job responsibility is a stressor in organization, 10.50% accept that due to transportation problem, the stress occurs and the 26.6% agree that the noise pollution is also one of the major stressors. About 25.6% of the people agree that the high targets and deadlines create stress. 42.6% of the respondents have said that salary allowances are not a stressor in the organization. About 51.8% of the employees interviewed said that the safety at workplace is properly maintained and hence that cannot be a stress factor. Above all mentioned factors 55.7% of employees strongly accept that high target is one of the major stressors of the organization. Thus these are the major findings of the research done at the lower level of the employees. It is not easy for an organization to provide stress free work environment. Organization should adapt some coping strategies to balance work and personal life.

### Analysis of coping methods to stress management

Stress Management Techniques	Yoga	Meditation	Entertainment	Harmonious Employment Relations	Employee Counseling	Hobbies	Health Clubs
Mean	1.421	1.356	4.456	4.357	3.767	4.789	4.124

### Conclusion

Thus the effectiveness of stress management in manufacturing sector is analyzed using a questionnaire and interview method. And the solutions suggested by the employees are enlisted. Every organization should focus on stress management as it affects on performance and productivity of organization. All the employees in spite of their age, gender, experience, income, or any other factor should have equal treatment. Today's organizations are learning organization by which the management learns from mistakes while employees themselves are learning how to manage stress. This will surely help to grow employees which is the aspiration of all the companies.

### References

1. Dr Mesh Sharma "Stress Management", Third edition, Macmillan India Press, 2005
2. David Allen, "Stress Management & Quality of life", Second edition, Pearson Publications, 1980.3.
3. Jessica Macbeth, "Stress and Psychology", Workman Pub Co, 1985.4.
4. Jerrold S. Greenberg, "Comprehensive stress management" McGraw-Hill,,2005.5.
5. Martha Davis, "The Relaxation & Stress Reduction Workbook", Pearson Publications, 1989.6.
6. Olin, Margie Hesston, Hesston, "Stress Management for Life: A Research- Based, Experiential Approach", Thomson Learning publications, 2006.8
7. Richard Blond, "Coping With Stress in a Changing World", McGraw-Hill College, 2006.9.

## 4. A Study of Influence of Social Media on Brand Image

**Mr. Rohan Dahivale**

Assistant Professor, Rajgad Institute of Management Research & Development, Pune.

**Mr. Abhishek Ajay Bhonjal**

Student, Rajgad Institute of Management Research & Development, Pune.

---

### Abstract

The purpose of this study is to examine how social media can be used for branding purposes, what should be taken into consideration when using social media for branding purposes, and to research the impact of social media on brand image in comparison to traditional media.

The results indicate that the overall significance of social media for branding and its impact on brand image is generally equivalent to those of traditional media. However, there may be significant differences depending on the targeted segment of consumers.

The results show that the demographics and social media usage show a significant correlation with consumers' perceptions of the impact of social media on brand image.

**Keywords:** branding, brand image, social media, social networking

### Introduction

Understanding the growing demand in Social Media branding strategies over the traditional marketing ideas, this gives the vital scope to define the upcoming era and how these things can define and deliver right path to reach the consumer or customer using this strategy.

Social media marketing (SMM) refers to techniques that target social networks and applications to spread brand awareness or promote particular products. "If we break this down technically, Social Media Marketing means: Establishing a presence on major social media platforms."

Social media was primarily created to interact with friends and family. Who would have thought that social media would become an integral part of marketing, the way it has today.

In this digital era, brands are trying to connect with their target customers across a range of social media platforms. With the proliferation of social media channels, and a deluge of



content that a user is faced with on a daily basis, it has become increasingly difficult for marketers to grab users' attention and attempt to engage with them.

Every now and again, you can see new social channels, a new type of content and new ways to connect with your audience. Whatever shows promise in making your brand engage with your target audience becomes a new trend.

These trends are mostly about the type of content, and in some cases how that content is delivered to the target audience.

### Objectives of the Study

1. To study the basic concept of brand image.
2. To find the effect of social media on consumer's perception related to brand image.
3. To analyze the relationship between social media branding social media branding and consumers purchase decision.

### Research Problem/Statement of Problem

Over the period of ages with the current marketing strategy, it has found to happen that every after certain tenure there is a change in the entire marketing concepts and process. So to evaluate the current trends over the digital media, I carried out this research further to analyze the actual uses of social media and how it can help one product/company/ service to take their decisions of branding and marketing

### Research Design

S N	Parameter	Description
1	Type of research	Descriptive & Exploratory Research
2	Nature of Research	Qualitative & Quantitative
3	Research Instrument	Structured Questionnaire
4	Type of product	Social Media Service
5	Method of data collection	Sample Survey Method
6	Universes	Population of Pune City
7	Sampling Method	Non Probability Convenience Sampling
8	Sources of data collection	Primary and Secondary sources
9	Primary sources	Structured questionnaire
10	Secondary sources	Books, Journals, Articles
11	Measurable scale used	Nominal, Ordinal, Interval scale.
12	Question Type	Close ended, multiple Responses
13	Rating Scale	Likert Scale (1 to 5)
14	Data interpretation	Though Graphs

## **Branding**

### **Definition of a brand**

The definition of a brand is a unique name, term, words, sign, symbol, design, a combination of these, or any other feature that identifies products and services of a company and differentiates them from the competition. (Business Dictionary 2018; American Marketing Association 2018)

## **Branding**

Branding consists of a company differentiating itself from its competition, by creating a unique offer with tangible and intangible characteristics aimed at distinct target markets, and more importantly combining these with an identifying name and image that can be associated with quality and satisfaction. (Building a Brand, 2004, ii)

According to Miletsky and Smith (2009, 68), branding consists of two parts

- The consistent fulfillment of the brand promise and raising of expectations.
- The development and assignment of distinct visual and personality-driven characteristics and the ongoing effort to reflect the brand positively through all marketing and communication vehicles. (Miletsky and Smith 2009, 68)

## **Branding In Social Media**

### **Overview**

Social media is used to gain the attention and involvement of consumers by many brands around the world (Graves 2016). According to Celaya (2008, 85-88), when companies include social media programs in their marketing, the main return they are looking for is to improve the interaction with their clients and to increase their sales. In addition to this, social media has many uses in branding. According to Pozin (2014, 2), social media is important for "branding, acquisition, and retention".

The importance of including a social media in branding strategy is the fact that the amount of active social media users is already large and growing. Through the introduction of smartphones, social media has become mobile and ever-present, making presence on social media important to brands.

### **Data Analysis and Interpretation**

In this chapter 5, data analysis and data interpretation, researcher has distributed questionnaire through Google forms (email) to 120 respondents.

### 1. Gender

100 respondents

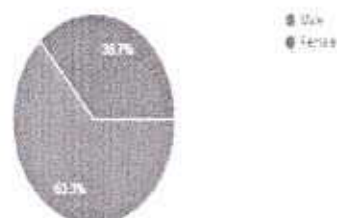

### Interpretation 5.1

From the above data, researcher interprets that from the total respondents 63.3 % are male and 36.7 % female.

### 2. Age

100 respondents

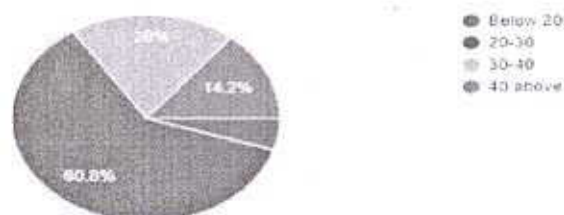

### Interpretation 5.2

From the above data, researcher interprets that 60.8% of respondents are in between the age of 20-30 followed by 20 % of respondents are in between the age of 30-40 and 14.2 % of respondents are above 40.

### 3. Education

100 respondents

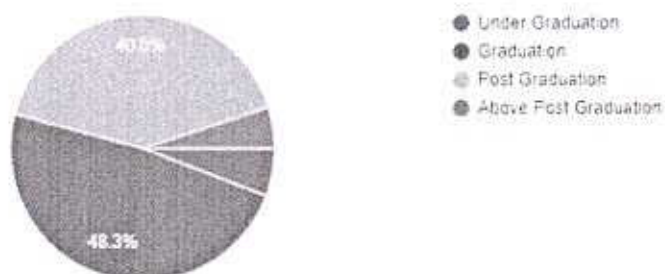



**Interpretation 5.3**

From the above data, researcher interprets that 48.3% respondents had done their graduation followed by 40.8% respondents who have completed their Post Graduation.

**4. Occupation**

Figure 5.3

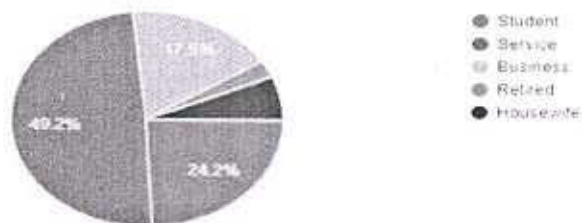
**Interpretation 5.4**

From the above data, researcher interprets that 49.2% respondents are doing Service followed by 24.2% respondents are Students and 17.5% respondents are doing business.

**5. I spend \_\_\_\_\_ hours on Social Media (Facebook, Twitter, LinkedIn etc.)**

Figure 5.4

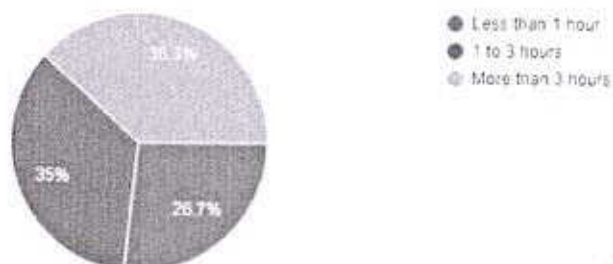
**Interpretation 5.5**

From the above data, researcher interprets that 38.3% respondents are spending more than 3 hours on Social Media followed by 35% respondents are spending 1 to 3 hours on Social media and 26.7% respondents are spending less than 1 hour on Social Media. This indicates that majority of the respondents are spending their time on Social Media.

6. Select a social media service that you have used the most in past 30 days

FIGURE 5.6

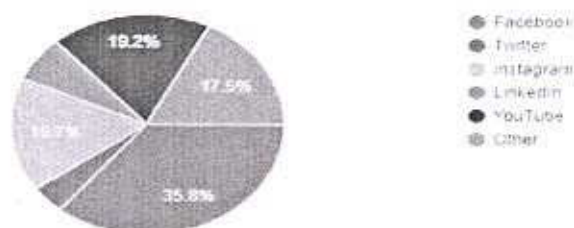

#### Interpretation 5.6

From the above data, researcher interprets that 35.8% respondents have used Facebook the most in past 30 days followed by 19.2% have used YouTube followed by 17.5% have used other Social Media services and lastly 16.7% have used Instagram the most in past 30 days. This indicates that majority of the respondents have used Facebook the most in past 30 days.

7. I have 'liked' or 'followed' a brand on social media, because a friend of mine 'liked' or 'followed' it.

FIGURE 5.7

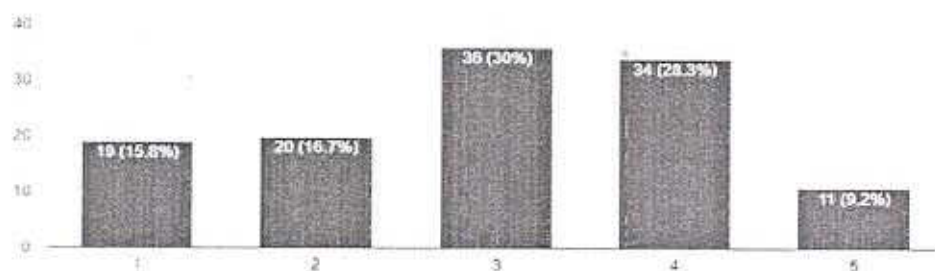

#### Interpretation 5.7

From the above data, researcher interprets that 15.8% respondents disagree the statement that they have liked or followed a brand on social media because a friend of their liked or followed it. 16.7% respondents somehow agree the statement. Around 30% respondents showed a neutral response. They were neither agreed nor disagree. 28.3% respondents stated that they have liked or followed a brand on social media because a friend of their liked or followed it. At last, 9.2% respondents believe that liking of a particular brand on social media by their friend or dear ones forced or influenced them to like and follow it.

9. I feel that all products/services that advertises on social media are branded

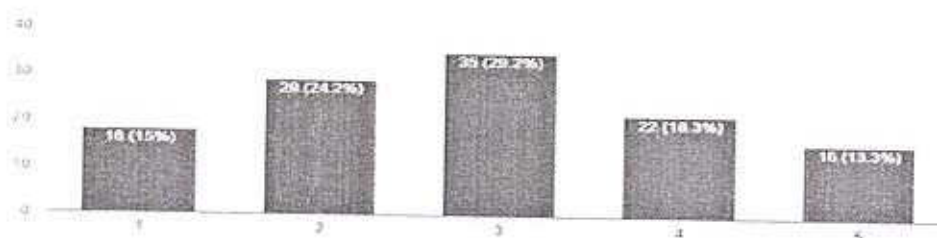

#### Interpretation 5.9

From the above data, researcher interprets that 15% respondents disagree the statement that all the products/services that advertises on social media are branded. 24.2% respondents somewhat disagreed the statement. Around 29.2% respondents showed a neutral response. They were neither agreed nor disagree. 18.3% respondents are somewhat agree. At last, 13.3% respondents are strongly agreed that all the products/services that advertise on social media are branded.

10. Communication on social media can make a brand more "Reliable"

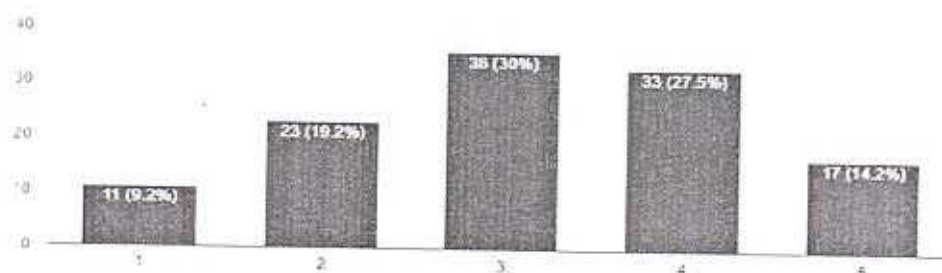

#### Interpretation 5.10

From the above data, researcher interprets that 9.2% respondents strongly disagree the statement that communication on social media can make brand more reliable. 19.2% respondents somewhat disagreed the statement. Around 30% respondents showed a neutral response. They were neither agreed nor disagree. 27.5% respondents are somewhat agree. At last, 14.2% respondents are strongly agreed that communication on social media can make brand more reliable.



## 11. Communication on social media can make a brand more "Credible"

Figure 5.11

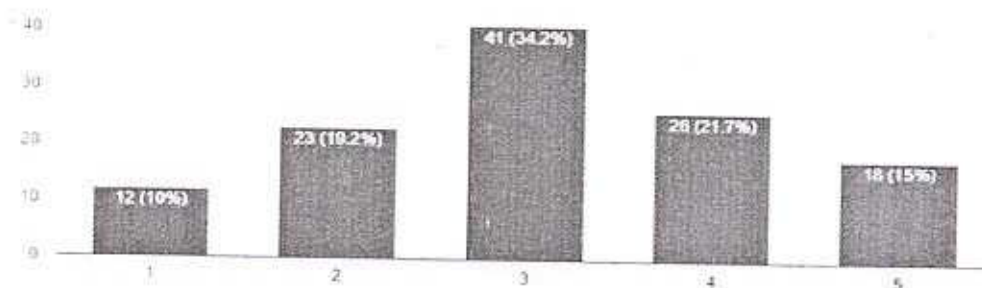
**Interpretation 5.11**

From the above data, researcher interprets that 10% respondents strongly disagree the statement that communication on social media can make a brand more Credible. 19.2% respondents somewhat disagreed the statement. Around 34.2% respondents showed a neutral response. They were neither agreed nor disagree. 21.7% respondents are somewhat agree. At last, 15% respondents are strongly agreed that communication on social media can make brand more Credible.

## 12. Communication on social media can make a brand more "Attractive"

Figure 5.12

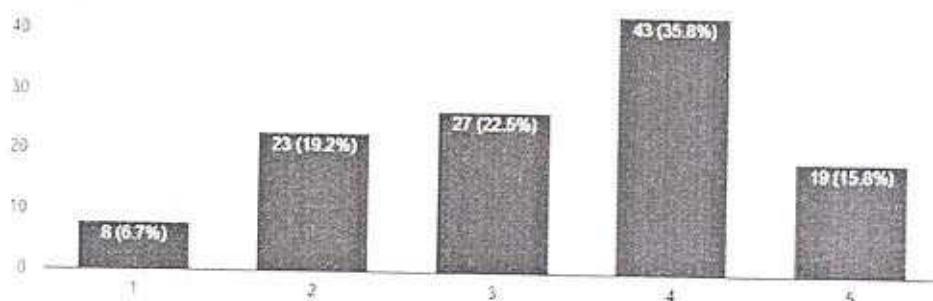
**Interpretation 5.12**

From the above data, researcher interprets that 8% respondents strongly disagree the statement that communication on social media can make a brand more Attractive. 19.2% respondents somewhat disagreed the statement. Around 22.5% respondents showed a neutral response. They were neither agreed nor disagree. 35.8% respondents are somewhat agree. At

last, 15.8% respondents are strongly agreed that communication on social media can make brand more Attractive.

#### 13. Communication on social media can make a brand more "Desirable"

22 respondents

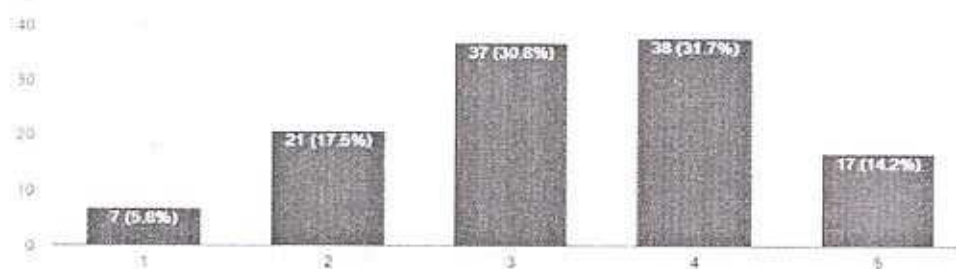

#### Interpretation 5.13

From the above data, researcher interprets that 7% respondents strongly disagree the statement that communication on social media can make a brand more Desirable. 17.5% respondents somewhat disagreed the statement. Around 30.8% respondents showed a neutral response. They were neither agreed nor disagree. 31.7% respondents are somewhat agree. At last, 14.2% respondents are strongly agreed that communication on social media can make brand more Desirable.

#### 14. Communication on social media can make a brand more "Memorable"

20 respondents

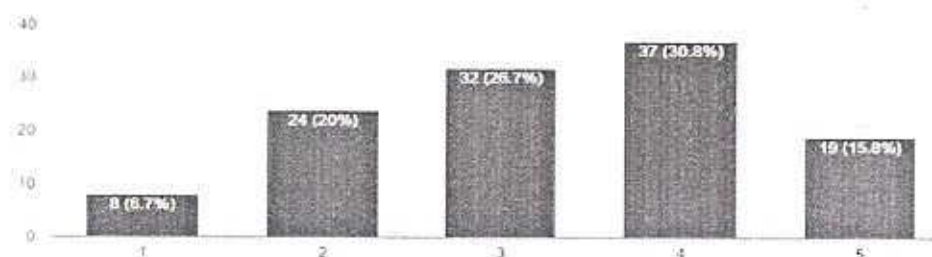

#### Interpretation 5.14

From the above data, researcher interprets that 6.7% respondents strongly disagree the statement that communication on social media can make a brand more Memorable. 20% respondents somewhat disagreed the statement. Around 26.7% respondents showed a neutral response. They were neither agreed nor disagree. 30.8% respondents are somewhat agree. At

last, 15.8% respondents are strongly agreed that communication on social media can make brand more Memorable.

15. How important is a Brand or company communication on social media to your purchase decisions?

FIGURE 5.15

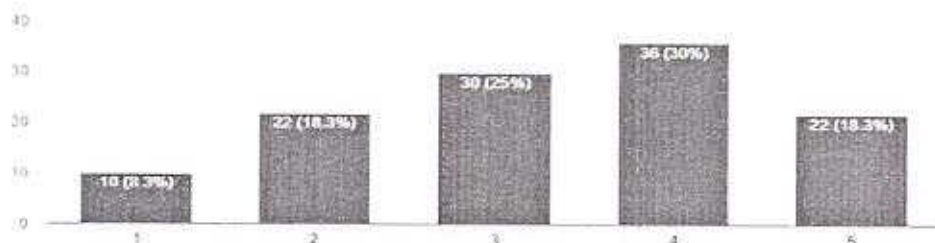

#### Interpretation 5.15

From the above data, researcher interprets that 8.3% respondents are strongly disagree the statement regarding the importance of a Brand or Company communication on Social Media to their purchase decision. 18.3% respondents somewhat disagreed the statement. Around 25 % respondents showed a neutral response. They were neither agreed nor disagree. 30% respondents are somewhat agree. At last, 18.3% respondents are strongly agree the statement regarding the importance of a Brand or Company communication on Social Media to their purchase decision.

16. How important are Comments and posts by other social media users to your purchase decisions?

FIGURE 5.16

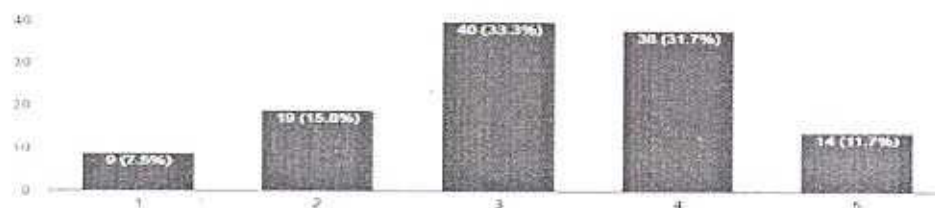

#### Interpretation 5.16

From the above data, researcher interprets that 7.5% respondents are strongly disagree the statement regarding the importance of a Brand or Company communication on Social Media to their purchase decision. 15.8% respondents somewhat disagreed the statement. Around 33.3 % respondents showed a neutral response. They were neither agreed nor disagree. 31.7% respondents are somewhat agree. At last, 11.7% respondents are strongly agree the statement regarding the importance of a Brand or Company communication on Social Media to their purchase decision.



are somewhat agree. At last, 18.3% respondents are strongly agree the statement regarding the importance of a Brand or Company communication on Social Media to their purchase decision.

17. How important is Advertising in social media to your purchase decisions?

100% response

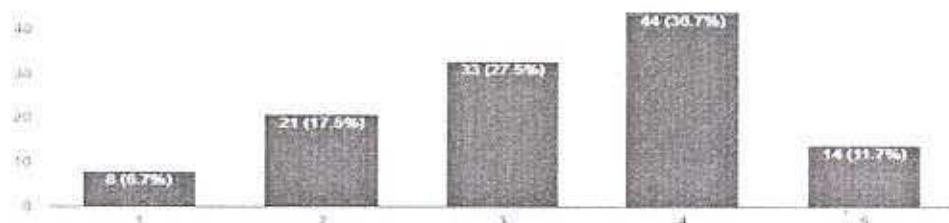

#### Interpretation 5.17

From the above data, researcher interprets that 6.7% respondents are strongly disagree with the statement regarding the importance of advertising in Social Media to their purchase decision. 17.5% respondents somewhat disagreed the statement. Around 27.5 % respondents showed a neutral response. They were neither agreed nor disagree. 36.7% respondents are somewhat agree. At last, 11.7% respondents are strongly agreed with the statement regarding the importance of advertising in Social Media to their purchase decision.

18. How important is Advertising in Traditional media to your purchase decisions?

100% response

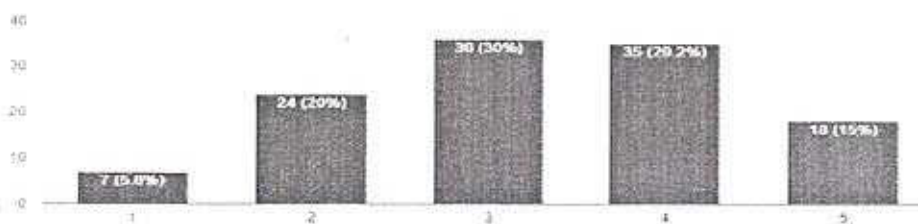

#### Interpretation 5.18

From the above data, researcher interprets that 7% respondents are strongly disagree with the statement regarding the importance of advertising in Traditional Media to their purchase decision. 24% respondents somewhat disagreed the statement. Around 30 % respondents showed a neutral response. They were neither agreed nor disagree. 29.2% respondents are somewhat

agree. At last, 15 % respondents are strongly agreed with the statement regarding the importance of advertising in Traditional Media to their purchase decision.

19. How important are Recommendations from friends to your purchase decisions?

120 respondents

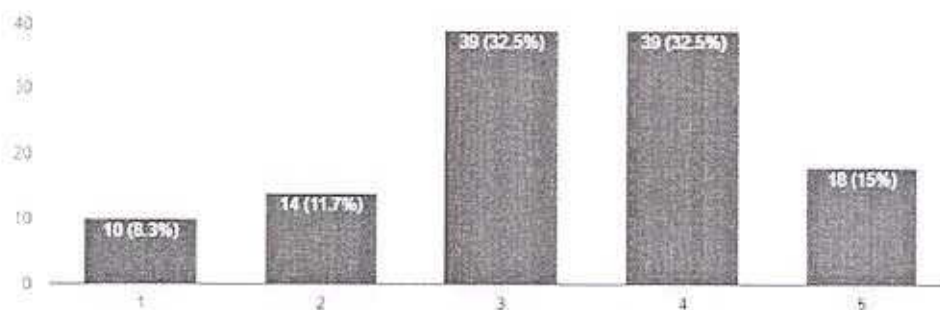

#### Interpretation 5.19

From the above data, researcher interprets that 10% respondents are strongly disagree with the statement. They don't take recommendations from their friends to purchase any product/service. 11.7% respondents somewhat disagreed the statement. Around 32.5 % respondents showed a neutral response. They were neither agreed nor disagree. 32.5% respondents are somewhat agree. At last, 15 % respondents are strongly agreed with the statement and they take recommendations from their friends to purchase any product/service.

20. In the past 30 days, have you bought a product after first getting to know about it on

120 respondents

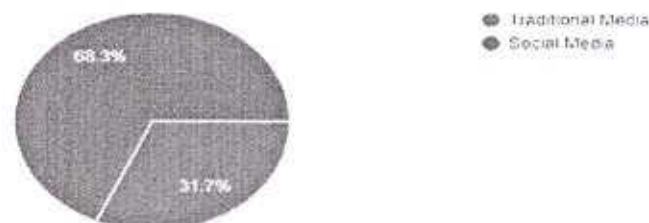

#### Interpretation 5.20

From the above data, researcher interprets that in past 30 days 68.3% respondents bought a product after first getting to know about it on Social Media. 31.7% respondents bought a

product/service after first getting to know about it on Traditional Media. Hence Percentage of buying a product through Social Media is quite high as compared to buying a product/service through Traditional Media.

#### **Recomandations**

1. While making advertisement, marketers should think that the product or services or advertisement should be more credible and more reliable.
2. People are thinking that Social Media comments by other are important for them. That's why to increase the footfall they should focus on positive comments.

#### **Conclusion**

The prevalence of social media in society is now at least as significant as the one of traditional media channels. On average, the respondents of the questionnaire spent more time on social media than traditional media per day.

The results show the general distinctions over branding in social and traditional media, but they do not provide a large amount of detail on specific segments of the consumer population or the reasons behind the observations.

Based on the results, brand presence on social media is generally regarded as slightly more important to consumer-perceived trust on a brand. Additionally, brand social media communication was perceived as having slightly more influence on the overall positivity of brand image. Despite of this, the data did not present any generalizable, significant differences in regard to direct influence on functional or experiential brand image by brand communication itself on social and traditional media.

However, the overall impact of traditional media on brand image seems to be fairly consistent on all age groups, while the overall impact of social media on brand image is the most significant in younger age groups and females. The results therefore imply that there may be significant differences of the impact on brand image de-pending on more specific targeted segments of consumers.

Unequivocally the impact of social media on brand image is strongly linked to the media usage of the target market, more specifically to how much time the target market spends in social media. To reiterate the results of this study, there may be significant differences in the social media usage with strong correlation to attitudes on brand communication on social media between genders and age groups.



## References

1. Barr, A. 2013. Google's social network sees 58% jump in users. [Online article]. USA Today. [Ref. 17. December 2015]. Available at: <http://www.usatoday.com/story/tech/2013/10/29/google-plus/3296017/>
2. Celaya, J. 2008. La empresa en la Web 2.0. Barcelona: Gestio n 2000.
3. De Chernatony, L., McDonald, M. and Wallace, E. 2011. Creating powerful brands. 4th edition. Amsterdam: Butterworth-Heinemann.
4. Google, 2016. [Web page] What is a YouTube Masthead? [Ref. 31 Jan. 2016]. Available at: <https://support.google.com/richmedia/answer/2560792?hl=en>
5. Facebook, 2015. [Web page]. Facebook for business. [Ref. 03. October 2015]. Available at: <http://www.facebook.com/business>
6. Investopedia. 2003. [Web page] Brand Equity Definition. [Ref. 9 Jan. 2016]. Available at: <http://www.investopedia.com/terms/b/brandequity.asp>
7. Kotler, P. 2015. Dr. Philip Kotler Answers Your Questions on Marketing. [Web page] Kotler Marketing Group, Inc. [Ref. 22 Dec. 2015]. Available at: [http://www.kotlermarketing.com/phil\\_questions.shtml](http://www.kotlermarketing.com/phil_questions.shtml)
8. Nations D. 2012. [Web page] What is social media? [Ref. 03 October 2015]. Available at: <http://webtrends.about.com/od/web20/a/social-media.htm>
9. Business Research Methods by Donald Cooper & Pamela Schindler, TMGH, 9th Edition.

### **Need of GST Registration**

#### **Registration will confer the following advantages to a taxpayer:**

- He is legally recognized as supplier of goods or services.
- He is legally authorized to collect taxes from his customers and pass on the credit of
- The taxes paid on the goods or services supplied to the purchasers/recipients.
- He can claim Input Tax Credit of taxes paid and can utilize the same for payment of
- Taxes due on supply of goods or services.
- Seamless flow of Input Tax Credit from suppliers to Recipients at the national level.

#### **Liability to register**

GST being a tax on the event of "supply", every supplier needs to get registered. However, small businesses having all India aggregate turnover below Rupees 20 lakh (10 lakh if business is in Assam, Arunachal Pradesh, J&K, Himachal Pradesh, Uttarakhand, Manipur, Mizoram, Sikkim, Meghalaya, Nagaland or Tripura) need not register. The small businesses, having turnover below the threshold limit can, however, voluntarily opt to register. The aggregate turnover includes supplies made by him on behalf of his principals, but excludes the value of job-worked goods if he is a job worker. But persons who are engaged exclusively in the business of supplying goods or services or both that are not liable to tax or wholly exempt from tax or an agriculturist, to the extent of supply of produce out of cultivation of land are not liable to register under GST.

#### **Standardization of Procedures**

Total of 30 forms/formats have been prescribed in the GST registration rules. For every process in the registration chain such as application for registration, acknowledgment, query, rejection, registration certificate, show cause notice for cancellation, reply, cancellation, amendment, field visit report etc, there are standard formats. This will make the process uniform all over the country. The decision making process will also be fast. Strict time lines have been stipulated for completion of different stages of registration process. An application has to be submitted online through the common portal (GSTN) within thirty days from the date when liability to register arose. The Casual and Non-Resident taxable persons need to apply at least five days prior to the commencement of the business. For transferee of a business as going concern, the liability to register arises on the date of transfer. The Proper Officer has to either raise a query or approve the grant of registration within three working days failing which,

## 8. GST Registration Procedure and Return

**Prof. Urmila Nikam**

Sinhgad Institute of Business Administration & Research, Kondhwa, Pune.

**Prof. Abhay Pathak**

Rajgad Dnyanpeeth's, Rajgad Institute of Management Research & Development, Pune.

---

### Abstract

GST is One Tax system which implemented from 1<sup>st</sup> July 2017. GST plays an important role in providing one tax structure to the industry. This Research paper focused on the entire procedure of Registration procedure of GST and also provides information about the GST Return. Previously the tax return procedure was different this paper entitled the GST return procedure. GST is destination based tax and which is calculated or levied as per considering their components like CGST SGST and Intra and inter GST. This paper also covered the need and important of GST registration, its nature and standard procedure similarly it focused on the 10 various steps which includes in GST return out of which first 3 steps are very important to understand. This paper is mainly useful for the trader and Manufacturer, so that they know the entire procedure of registration and filling of GST return.

**Keywords:** GST Registration, GST Return

### Introduction

In any tax system, registration is the most fundamental requirement for identification of tax payers ensuring tax compliance in the economy. Registration of any business entity under the GST Law implies obtaining a unique number from the concerned tax authorities for the purpose of collecting tax on behalf of the government and to avail Input Tax Credit for the taxes on his inward supplies. Without registration, a person can neither collect tax from his customers nor claim any input Tax Credit of tax paid by him.

### Research Methodology

This Research Paper is fully based on exploratory research, as it is descriptive in nature a researcher used secondary sources for data collection and its interpretation similarly the GST Return procedure is very important for trader's point of which also used secondary data for understanding its important.



registration would be considered as deemed to have been approved. The applicant would have to respond within seven Working days starting from the fourth day of filing the original application. The Proper Officer would have to grant or reject the application for registration within seven working days thereafter.

**Amendment of registration**

Except for the changes in some core information in the registration application, a taxable person shall be able to make amendments without requiring any specific approval from the tax authority. In case the change is for legal name of the business, or the State of place of business or additional place of business, the taxable person will apply for amendment within 15 days of the event necessitating the change. The Proper Officer, then, will approve the amendment within the next 15 days. For other changes like the name of day-to-day functionaries, e-mail IDs, mobile numbers etc. no approval of the Proper Officer is required, and the amendment can be affected by the taxable person on his own on the common portal.

**Cancellation of registration**

The GST law provides for two scenarios where cancellation of registration can take place: the one when the taxable person no more requires it (voluntary cancellation), and another when the Proper Officer considers the registration liable for cancellation in view of certain specified defaults (Suo-motu cancellation) like when the registrant is not doing business from the registered place of business or if he issues tax invoice without making the supply of goods or services. The taxable person desirous of cancellation of registration will apply on the common portal within 30 days of the event warranting cancellation. He will also declare in the application, the stock held on the date with effect from which he seeks cancellation. He will also work out and declare the quantum of dues of payments and credit reversal, and the particulars of Payments made towards discharge of such liabilities. In case of voluntary registration (taken despite not being liable for), no cancellation is allowed until expiry of one year from the effective date of registration. If satisfied, the Proper Officer has to cancel the registration within 30 days from the date of application or the date of reply to notice (if issued, when rejection is concluded by the officer).

**Revocation of cancellation**

In case where registration is cancelled suo-motu by the Proper Officer, the taxable person can apply within 30 days of service of cancellation order, requesting the officer for revoking the cancellation ordered by him. However, before applying, the person has to make

good the defaults (by filing all pending returns, making payment of all dues and so) for which the registration was cancelled by the officer. If satisfied, the proper officer will revoke the cancellation earlier ordered by him. However, if the officer concludes to reject the request for revocation of cancellation, he will first observe the principle of natural justice by way of issuing notice to the person and hearing him on the issue.

#### **Physical verification for registration**

Physical verification is to be resorted to only where it is found necessary in the subjective satisfaction of the proper officer. If at all, it is felt necessary, it will be undertaken only after granting the registration, and the verification report along with the supporting documents and photographs, shall have to be uploaded on the common portal within fifteen working days.

#### **GST Return**

The basic features of the returns mechanism in GST include electronic filing of returns, uploading of invoice level information and auto-population of information relating to Input Tax Credit (ITC) from returns of supplier to that of recipient, invoice-level information matching and auto reversal of Input Tax Credit in case of mismatch. The returns mechanism is designed to assist the taxpayer to file returns and avail ITC. Under GST, a regular taxpayer needs to furnish monthly returns and one annual return. There are separate returns for a taxpayer registered under the composition scheme, nonresident taxpayer, taxpayer registered as an Input Service Distributor, a person liable to deduct or collect the tax (TDS/ TCS) and a person granted Unique Identification Number. It is important to note that a taxpayer is NOT required to file all types of returns. In fact, taxpayers are required to file returns depending on the activities they undertake. All the returns are to be filed online. Returns can be filed using any of the following methods:

1. GSTN portal ([www.gst.gov.in](http://www.gst.gov.in))
2. Offline utilities provided by GSTN
3. GST Suvidha Providers (GSPs) - If you are already using the services of ERP providers such as Tally, SAP, Oracle etc., there is a high likelihood that these ERP providers would provide inbuilt solutions in the existing ERP systems

#### **GST Return Filing Process**

A normal taxpayer has to file the following returns:

**GSTR-1 (Statement of Outward Supplies)**

- a) This return signifies the tax liability of the supplier for the supplies affected during the previous month.
- b) It needs to be filed by the 10th of every month in relation to supplies affected during the previous month. For example, a statement of all the outward supplies made during the month of July 2017 needs to be filed by 10th August, 2017.

**GSTR-2 (Statement of Inward Supplies)**

- a) This return signifies accrual of ITC (Input Tax Credit) from the inputs received during the previous month.
- b) It is auto-populated from the GSTR-1s filed by the corresponding suppliers of the Taxpayer except for a few fields like imports, and purchases from unregistered suppliers.
- c) It needs to be filed by the 15th of every month in relation to supplies received during the previous month. For example, a statement of all the inward supplies received during the month of July 2017 needs to be filed by 15th August, 2017.

**GSTR-3:** This is a consolidated return. It needs to be filed by the 20th of every month. It consolidates the following details

- a) Outward Supplies (Auto-Populated from GSTR-1)
- b) Inward Supplies (Auto-Populated from GSTR-2)
- c) ITC availed
- d) Tax Payable
- e) Tax Paid (Using both Cash and ITC)
- f) Payment should be made on or before 20th of every month.

**Annual Return**

This return needs to be filed by 31st December of the next Financial Year. In this return, the taxpayer needs to furnish details of expenditure and details of income for the entire Financial Year. The population of these returns is explained by the following graphic:

1. Taxpayer's GSTR-2 is auto-populated from the Suppliers' GSTR-1s
2. Taxpayer's GSTR-3 is significantly auto-populated from tax payers GSTR-1 and GSTR-2.



### **Conclusion**

From the above procedure of GST Return and GST Registration a researcher conclude that both procedures are mandatory for the purpose of collecting tax revenue through GST and its mandatory as per the Government Procedure. This information is very useful for all the traders with the help of this paper customer should also know the procedure of the GST registration & Return.

### **References**

1. Directorate General of Taxpayer Services CENTRAL BOARD OF EXCISE & CUSTOMS [www.cbec.gov.in](http://www.cbec.gov.in)
2. Indirect Taxation: Nirali Prakashan: Dr.D. B. Bharati
3. Systematic Approach to Indirect Tax- Kumar, Sanjeev
4. Text Book of Indirect Tax – Sinha P.K
5. Dr. Vinod Singhania, Taxman Publication, New Delhi
6. Girish Ahuja & Ravi Gupta, Bharat Law House, New Delhi

## 9. A Study of Library Marketing

**Ms. Shreya Gaikwad**

**Librarian, Rajgad Institute of Management Research & Development, Pune.**

---

### **Abstract**

We are living in the information era. Today library professionals also are taking efforts to satisfy through service user, reader by providing quality products and effective services. Information is used as sellable commodity like other goods and services. So marketing is very essential for sustainability.

**Keywords:** Marketing, Library services with marketing

### **Introduction**

We are living in the information era. To share information we use different media's from ancient age libraries are recognized as power house of information. There are change in form and formats of information sharing.

In the first decade of 20<sup>th</sup> century, offset printing was introduced, and the onwards the information sharing scenario is ever changing. Now in the digital age e content is being used. But the main driving force behind every change remained constant that is marketing.

Some marketing agencies in Europe, in need of producing attractive content for readers, demand changes in technology. It started then and now a day's librarians are in great need of marketing.

Customer satisfaction is the keyword for business and services. Today library professionals also are taking efforts to satisfy through service user, reader by providing quality products and effective services.

There are many changes in technology and diverse format of resources are available for users. Therefore library professionals are facing challenges with greater and diverse needs of users. Huge amount of information, day by day changing media, and shortage of skilled human, resources and budgetary provisions are some other challenges.

Information is used as sellable commodity like other goods and services. So marketing is very essential for sustainability.

### **Definition of Marketing**

As Oxford dictionaries meaning of marketing is 'The action or business of promoting and selling products or services, including market research and advertising.'<sup>1</sup>

In merriam- webster dictionary meaning of marketing

"The process or technique of promoting, selling, and distributing a product or service".<sup>2</sup>

Marketing deals with identifying and meeting human and social needs. Shortest definitions of marketing is "meeting needs profitably"<sup>3</sup>

The modern concept of marketing is a societal approach its stakeholder oriented with an interpretation of consumer's needs and desires.

### **Needs to marketing of library resources and services**

Information has like a vitamin in today's life. Because of we need huge information for developing ourselves. That's way libraries are facing new challenges explosion of information. Libraries are in service operations. Services are different from products; service marketing is different from product marketing. In that way marketing is benefited for libraries because an helpful marketing program me to create new services or satisfy their users and improvement of organizational status and image. Library professionals' positive attitude useful plan and implementation to market library resources and services.

### **Marketing policy for encouraging library resources and services**

The marketing concept is not new for libraries. Libraries are non-organizations. So library resources marketing is user oriented for improving the library uses. The methods of marketing have changed from print media to non print media. Again changed to social media. For example, websites, YouTube, Wiki, Face book, blog Twitter, instant messaging, Flickr usage for library services. The users demand is fluctuating. Marketing expects the changes through time.

Each library should follow the defined marketing strategies so that expectations of the users can be matched with library products and services.

Following marketing policies uses

1. Marketing through website of library
2. Marketing through smart phone
3. Users Orientation program me
4. Webopac



5. Interlibrary loan service
6. List of New arrivals through mails,sms
7. Institute newsletter
8. Use for E resources remote access facility by VPN
9. Library Brochure

#### **Libraries Marketing policy changes and challenges**

Samuel Swett Green in his often quoted speech at the ALA Conference in 1876 advocated "improved personal relations between librarians and readers."<sup>4</sup>

In terms of libraries, marketing means an adequatemodify in the traditional outlook of librarians towards acquirement, institute, handing out and repossessing information. The basis of library service should be to help its users to solve their information gathering and processing needs. The libraries can do only systematic information collection, procedures and policies and adjusts its products, services and organizational policies and procedures to the demands of the users.

Librarians and information managers are facing following challenge.

1. Increasing in demands of variety and clientele expectations.
2. Increasing Information and technology innovations.
3. Drying up of the public sponsorship and subsidy and the need to find alternative sources of revenue.
4. Difficulty an identifying clients and their requirements and serving them.
5. Internet permitted libraries to offer services anywhere and anytime to users.

Information marketing is a topic in boom now days. It is in vast gossips about the library disputes and information services profession. For library profession, still the marketing as significant practices seems to be unknown. Librariansstill embrace this viewand see no room for such practice in a not-for- profit profession like librarianship. It is high time to change our attitude now.Marketing of information means transferring of the information to the probable user/customer.

#### **Conclusion**

Libraries especially use some tools and practices to circulate the information to the user. At same time, libraries should be advertised. For all these reason the use of marketing is very important. A library may reach the remote users effectively by adopting of marketing policy.

### References

1. Oxford dictionaries
2. <https://www.merriam-webster.com/dictionary/marketing>
3. Kotler, Philip.(1985).Marketing for non-profit organisations.Ed.2.New Delhi: Prentice-Hall of India, 6
4. <http://www.lisbdnet.com/marketing-of-information/>
5. [www.ijrls.in](http://www.ijrls.in) accessed 12 feb2019 5.22pm
6. Singh, R. Does your library have a marketing culture? Implications for service providers. Library Management, 2009, 30(3), 117-37. doi:10.1108/01435120910937302

## **10. A Comparative Study of financial Performance of Kolhapur Municipal Transport Undertaking (KMTU) and Navi Mumbai Municipal Transport Undertaking (NMMT)**

**Prof. Jayasri Murali Iyengar**

Research Scholar, S.B. Patil Institute of Management, Nigdi.

**Dr. D. B. Bharati**

Director, Rajgad Institute of Management Research & Development, Pune.

---

### **Abstract**

Even in this era of ICT, urban road transport undertakings plays pivotal role in development of economy. State transport undertaking and Municipal transport undertaking contribute 51,748.34 crores to GDP and provide employment to 727,990 during 2015-16 (CIRT Reports). In spite of their contribution, there is a lot gap between the demand and supply. This leads to private players are plying the buses illegally, which on the other hand paves the path for the increase in crimes also. Moreover citizen does not depend on the public transport and use their private vehicles which lead to traffic congestion and escalate the pollution.

**Key Words:** Urban Passenger Transport, Financial performance, NMMT, KMTU

### **Introduction**

All countries economy growth is purely dependent on the transport sector. Transport sector contributes a significant portion of the GDP as well as lays the foundation of trade and commerce. Among the transport sector, passenger transport is commended as most important since it is the prime duty of state welfare to provide not only economical but also comfortable service to the citizen.

Passenger transport is public utility service having social obligation for the well-being of the citizen. It is a labour intensive sector generating employment. This acts as a foundation for the overall development by accelerating economic activities. It is also capital intensive. The main focus of this study is to analyze and compare the financial performance KMTU and NMMT.



### **Profile of NMMT**

Navi Mumbai Municipal Transport (NMMT) is the transport wing of Navi Mumbai Municipal Corporation, which operates bus services in Navi Mumbai. NMMT buses serve the entire Navi Mumbai city as well as to certain parts of Mumbai, Thane, Kalyan, Dombivli, Badlapur, Talaja, Panvel and Uran.

### **Profile of KMTU**

According to provisions under Maharashtra Provincial Corporation Act 1949 Section 20, KMTU was established on 1st April 1962. The bus service was started under this department to provide economical, timely and reliable travel facility to citizens of Kolhapur. The transport department provides city bus services in Kolhapur city, nearby suburban area and rural area within 15 km from city limits.

### **Need of the Study**

Passenger Transport Undertakings primary goal is to render outstanding public transport service to the citizen. Hence their primary motto is not to earn profit. But they should be self-sufficient to stand on their own leg. These two goals are of conflicting in nature. These transport undertakings main source is fare collection. To meet the financial expenditure, these transport corporations raise the fare and burden the passengers. They are not able to meet the demand of the public due to insufficient capital. They purely depend upon the sanctions from the Municipal Corporation or State and Central Government to purchase new buses. The researcher was interested to study the financial performance of KMTU and NMMT

### **Objectives of the Study**

- To know the financial performance parameters of Municipal Transport Undertakings
- To evaluate the financial performance of KMTU and NMMT

### **Hypothesis**

$H_0$ : There is no significance difference in the financial performance between KMTU and NMMT

$H_1$ : There is significance difference in the in the financial performance between KMTU and NMMT

### **Research Methodology**

The paper is purely based on the secondary data were collected from CIRT's (CIRT – Central Institute of Road Technology Pune.) State Transport Undertakings Profile reports, the

financial performance reports from www.data.gov.in and review of Review of the Performance of State Road Transport Undertakings published by Government of India Ministry of Road Transport & Highways' Transport Research Wing, New Delhi

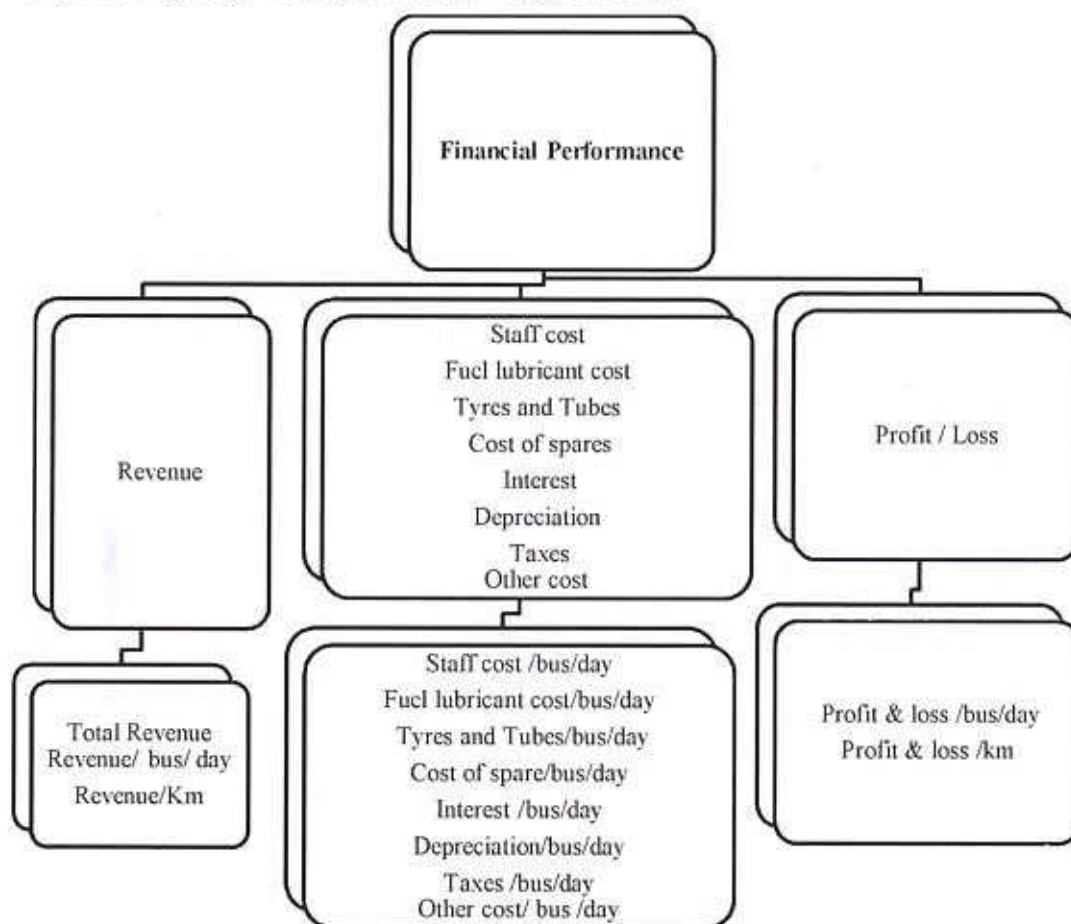

### Scope of the Study

- Subject scope. This study focused on the evaluating financial performance of Municipal Transport Undertakings.
- Geographical scope. The research pertains to Kolhapur and Navi Mumbai Region
- Time scope. The period of study is 1-4-2010 to 31-03-2015

### Data Analysis And Interpretation

**Table 1: Descriptive Statistics of Revenue and Expenditure and Profit of NMMT**

YEAR	Total Revenue (Rs. Lakhs)	% Change	Total Cost (Rs. Lakhs)	% Change	Net Profit/Loss (Rs. Lakhs)	% Change
2010-11	7377.33	Nil	8149.14	Nil	-771.81	Nil
2011-12	9074.1	23	10,328.16	27	-1254.06	62
2012-13	10103.96	11	11740.99	14	-1637.03	31
2013-14	8998.75	-11	12644.86	8	-3646.11	123
2014-15	13250.32	47	14722.78	16	-1472.46	-60

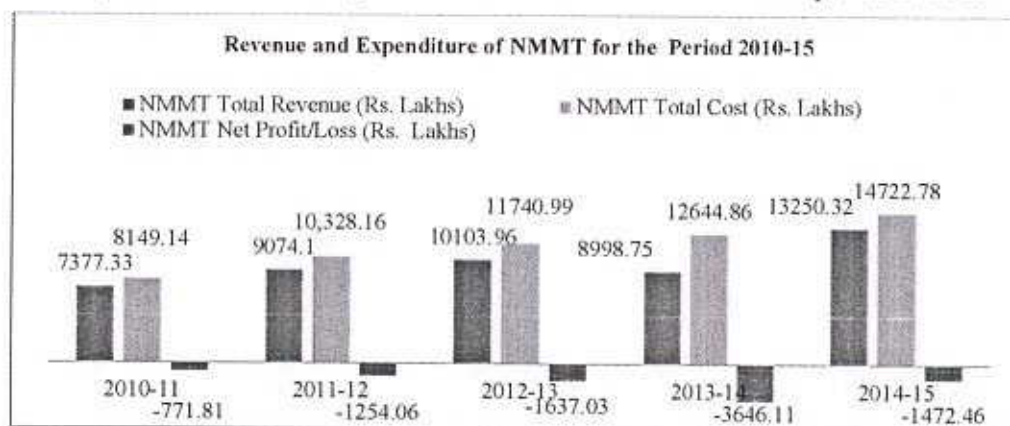
**Graph I: Revenue and Expenditure and Profit of NMMT for the period 2010-15**

Source : CIRT Report and Review of Profile of SRTU

**Interpretation**

Revenue of NMMT was on increasing trend during 2011-12 and 2012-13. In spite of 20 new fleets purchased during 2013-14, fleet utilization got drastically reduced to 62.4 from 66.7. But the undertaking tried to improve the performance during 2014-15, which is supported by the increase in the fleet utilization ratio to 67.5.

Total Cost of the undertakings was continuously increasing trend. Loss of the undertaking grew up not only due to the increase in cost but also due to the decrease in the revenue. But the undertaking loss got reduced during 2014-15.



**Table No 2: Descriptive Statistics of Revenue and Expenditure and Profit of KMTU**

YEAR	Total Revenue (Rs. Lakhs)	% Change	Total Cost (Rs. Lakhs)	% Change	Net Profit/Loss (Rs. Lakhs)	% Change
2010-11	3188.43	Nil	3423.30	Nil	-234.87	Nil
2011-12	3516.04	10	3595.22	5	-79.18	-66
2012-13	3759.46	7	3872.90	8	-113.44	43
2013-14	3805.88	1	3891.48	0	-85.60	-25
2014-15	3291.47	-14	3366.56	-13	-75.09	-12

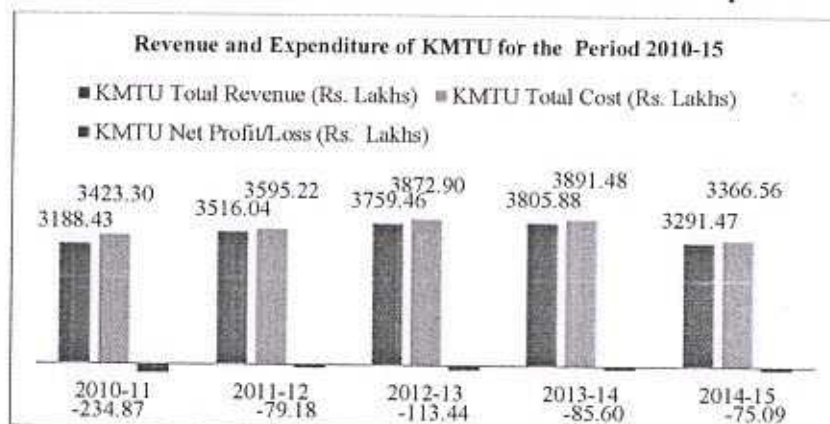
**Graph 2: Revenue and Expenditure and Profit of KMTU for the period 2010-15**

Source : CIRT Report and Review of Profile of SRTU

**Interpretation**

Revenue of KMTU was continuously on increasing trend from 2010-11 to 2013-14 but declined during 2014-15 due to decrease in the fleet utilization from 86.96 to 67.65.

KMTU consistently taken efforts to control the cost and during 2014-15, they have tried to reduce the cost incurred. Hence the loss incurred drastically reduced from 234.87 during 2010-11 to 75.9 during 2014-15.

**Table 3: Cost Structure and its components of NMMT for the Period 2010-15**

Sr No	Cost component	2010-11	2011-12	2012-13	2013-14	2014-15
	<b>A. Operating cost</b>					
1	Staff	3026.05	3808.7	4562.82	4894.23	6542.52
2	Fuel Lubricants	2800.31	3,313.49	3620.8	3809.79	4765.79
3	Tyres and Tubes	10.16	161.90	246.81	257.94	143.3
4	Spares and Materials	1330.18	1587.72	1821.53	2286.91	322
	<b>Total Operating Cost</b>	<b>7166.70</b>	<b>8871.81</b>	<b>10251.96</b>	<b>11248.87</b>	<b>11773.61</b>
	<b>Total Operating Cost as % of Total Cost</b>	<b>88</b>	<b>86</b>	<b>87</b>	<b>89</b>	<b>80</b>
	<b>B. Non- Operating Cost</b>					
1	Interest	0.00	158.87	142.23	137.64	114.08
2	Depreciation	690.95	1,043.58	1028.73	1028.73	951.52
3	Taxes	291.49	253.9	318.07	229.62	295.18
4	Others	0.00	0.00	0.00	0	1588.39
	<b>Total Non- Operating Cost</b>	<b>982.44</b>	<b>1456.35</b>	<b>1489.03</b>	<b>1395.99</b>	<b>2949.17</b>
	<b>Total Non-Operating Cost as % of Total Cost</b>	<b>12</b>	<b>14</b>	<b>13</b>	<b>11</b>	<b>20</b>
		<b>8149.14</b>	<b>10328.16</b>	<b>11740.99</b>	<b>12644.86</b>	<b>14722.78</b>

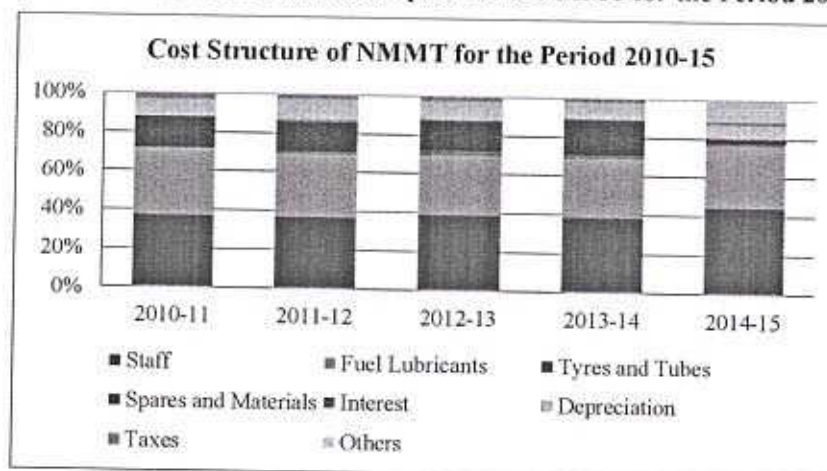
**Graph 3: Cost Structure and its components of NMMT for the Period 2010-15**

**Interpretation**

Cost of operation was slightly modulating during the period 2010 -14. But it got increase during 2014-15 due to increase in staff cost.

Non-operating cost increase in 2014-15 due to increase in hire charges of the rental bus.

**Table 4: Cost Structure and its components of KMTU for the Period 2010-15**

Sl No	Cost component	2010-11	2011-12	2012-13	2013-14	2014-15
<b>A. Operating cost</b>						
1	Staff	1373.17	1675.92	1834.72	1822.22	1539.99
2	Fuel Lubricants	1306.67	1262.86	1241.69	1231.38	1269.13
3	Tyres and Tubes	105.47	90.12	75.39	70.44	77.35
4	Spares and Materials	65.83	94.96	37.19	45.45	57.53
<b>Total Operating Cost</b>		<b>2851.14</b>	<b>3123.86</b>	<b>3188.99</b>	<b>3169.49</b>	<b>2944.01</b>
<b>Total Operating Cost as % of Total Cost</b>		<b>83</b>	<b>87</b>	<b>82</b>	<b>81</b>	<b>87</b>
<b>B. Non- Operating Cost</b>						
1	Interest	0.00	0.00	0.00	0.00	0.00
2	Depreciation	145.63	78.06	128.09	80.56	51.97
3	Taxes	30.87	42.58	40.63	44.87	53.38
4	Others	395.66	350.72	515.19	596.56	317.20
<b>Total Non- Operating Cost</b>		<b>572.16</b>	<b>471.36</b>	<b>683.91</b>	<b>721.99</b>	<b>422.56</b>
<b>Total Non-Operating Cost as % of Total Cost</b>		<b>17</b>	<b>13</b>	<b>18</b>	<b>19</b>	<b>13</b>
<b>Total Cost</b>		<b>3423.30</b>	<b>3595.22</b>	<b>3872.90</b>	<b>3891.48</b>	<b>3366.56</b>

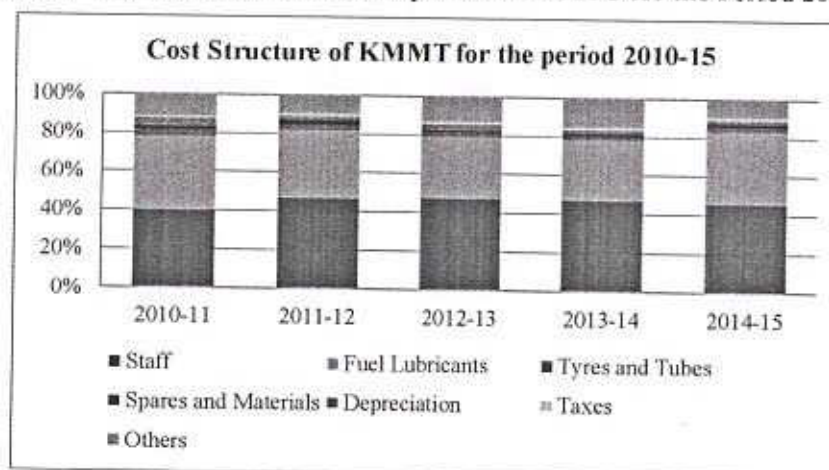
**Graph 4: Cost Structure and its components of KMTU for the Period 2010-15**



**Interpretation**

Cost of operation got increased from 83% to 87% during 2011-12 due to increase in staff cost. But it declined during 2012-13 and 2013-14. But it hiked to 87% during 2014-15 due to increase in fuel, lubricants, Tyres & Tubes and Spares and Material.

**Table 5: Comparison of Total Revenue Per Km between NMMT and KMTU**

	NMMT	KMTU
	Revenue/Km (Paise)	Revenue/Km (Paise)
2010-11	3178.51	2942.44
2011-12	3403.51	3375.94
2012-13	3951.80	3422.98
2013-14	3885.30	3637.81
2014-15	3848.27	4197.23
Mean	3653.48	3515.28
S.D	342.33	457.21

One-Sample Statistics				
	N	Mean	Std. Deviation	Std. Error Mean
NMMT Revenue Per Km	5	3653.4780	342.33024	153.09474
KMTU Revenue Per Km	5	3515.2800	457.20619	204.46882

One-Sample Test						
	Test Value = 0					
	t	df	Sig. (2-tailed)	Mean Difference	95% Confidence Interval of the Difference	
					Lower	Upper
NMMT_Revenue_Per_Km	23.864	4	.000	3653.47800	3228.4189	4078.5371
KMTU_Revenue_Per_Km	17.192	4	.000	3515.28000	2947.5835	4082.9765

SPSS Output

**Interpretation**

Since the p-value is less than 0.05, we reject the null hypothesis that there's no difference between the means of the revenue per Km and conclude that a significant difference does exist.

**Table 6: Comparison of Total Cost Per Km between NMMT and KMTU**

	NMMT	KMTU
	Cost/KM (Paise)	Cost/KM (Paise)
2010-11	3511.05	3159.19
2011-12	3873.89	3451.96
2012-13	4592.06	3526.27
2013-14	5459.55	3719.63
2014-15	5630.29	4292.99
Mean	4613.368	3630.008
S.D	937.08872	421.81438

One-Sample Statistics				
	N	Mean	Std. Deviation	Std. Error Mean
NMMT_Cost_Per_Km	5	4613.3680	937.08872	419.07881
KMTU_Cost_per_Km	5	3630.0080	421.81438	188.64113

One-Sample Test						
	Test Value = 0					
	t	df	Sig. (2-tailed)	Mean Difference	95% Confidence Interval of the Difference	
					Lower	Upper
NMMT_Cost_Per_Km	11.008	4	.000	4613.36800	3449.8187	5776.9173
KMTU_Cost_per_Km	19.243	4	.000	3630.00800	3106.2563	4153.7597

**Interpretation**

Since the p-value is less than 0.05, we reject the null hypothesis that there's no difference between the means of the cost per km and conclude that a significant difference does exist.

**Findings and Conclusion**

The researcher has found that there is significant difference in the Total revenue per Km and Total cost per km and conclude thus conclude that significant difference in the financial performance between NMMT and KMTU.

**Reference**

1. Profile of SRTU for the period 2010-15 published by Central Road Institute of Technology
2. Review of performance of SRTU for the period 2010-15 published by Ministry Of Road Transport And Highways Transport 's Research Wing
3. Statistical reports of KMTU and NMMT
4. Mrs. Shilpa M. Trivedi's Doctoral thesis "An Analysis of financial performance of State Road Transport Corporation in Gujrat" page no. 80 to 270
5. Mr. S.S. Murthy's "Criteria for Evaluation of STUs" Page 1-20



## 11. Modification of Worm Assembly Layout Using Lean Manufacturing Principles

**Prof. Rohan Dahivale**

Assistant Professor, Rajgad Institute of Management research & Development, Pune.

**Mr. Aniket More**

Student, Rajgad Institute of Management research & Development, Pune.

---

### Abstract

This study specifically deals with the study of the existing layout of the assembly layout of the worm shop. The study includes the arrangement of different workstations, machines and material storage racks and other significant work Centre's in the assembly shop. The layout has to adhere to the principles of lean manufacturing like ease of operation, parts presentation, etc. The flow of material in the assembly area was observed along with the man movements i.e. operator movements.

The major observations include the category-wise share of each time study component and the main reasons behind it. The proposed layout has been based on some proposed changes in some key resources like the stores locations, etc. Based on this and other such inputs, the proposed solution has been given with consulting the respective guide allotted in the company.

**Keywords:** plant layout, lean manufacturing, assembly layout

### Theoretical Concepts

Plant Layout is the physical arrangement of equipment and facilities within a Plant. Optimizing the Layout of a Plant can improve productivity, safety and quality of Products. Unnecessary efforts of materials handling can be avoided when the Plant Layout is optimized.

Plant layout techniques apply to the case where several physical means have to be located in a certain area, either industrial processes or services. The basic objective is to ensure a smooth flow of work, material, people and information.

### Advantages of a Good Layout

- The overall process time and cost will be minimized by reducing unnecessary handling and movement.
- Supervision and control will be simplified by the elimination of 'hidden corners'

- Changes in the programmers will be most readily accommodated.
- Total output from a given facility will be as high as possible by making the maximum effective use of available space and resources.
- A feeling of unity among employees will be encouraged by avoiding unnecessary segregation.
- Quality of the products or service will be sustained by safer and more effective methods of operation

#### **Objectives of the Study**

1. To study existing process lay out.
2. To analyze the time study about all processes takes place.
3. To study detailed operations time takes place in whole process lay out.
4. To suggest the methods to improve the existing methods of operations thereby achieving target of making the Assembly shop a safe and efficient workplace.

#### **Research Problem Statement**

Defining the problem is often the hardest step in the research process. The manager must know the problem and causes of the problem.

- Need to develop improved process lay out by lean manufacturing principles considering time study analysis which will increase productivity, safety and quality of Products.
- Need improved process layout which will avoid un-necessary efforts of materials handling and it helps to ensure a smooth flow of work, material, people and information.

#### **Existing Layout**

The following diagram shows the existing layout of the Assembly shop of the worm unit.

The diagram shows the existing layout for the Assembly section of the Worm Unit. The entry point for the assembly section is shown on the diagram. Starting from the left top corner, there is a Washing Machine (Machine Code - 3704) located. This machine is used to wash and clean the necessary components required in the assembly prior to assembling it. This is a semi-automatic machine which operates for a fixed time cycle. The components which are to be washed are placed on the Square table of the machine, which post loading goes inside the washing chamber. The cleaning solution is applied to the parts prior to washing. Post completions of the washing cycle, these parts are further transferred to their respective work-areas with the help of kitting trolleys.

Moving further in the clockwise direction, there are two Gravity Roller Conveyors placed to facilitate the movement of washed components to some work tables. These roller conveyors are manually operated and also sometimes act as storage areas for washed components. Then there are actual Work Stations(W.S.) where the actual assembly of the gear box takes place. These work stations are arranged in the shape of a rectangular array, where the Material Rack is located at the center of the rectangular array.

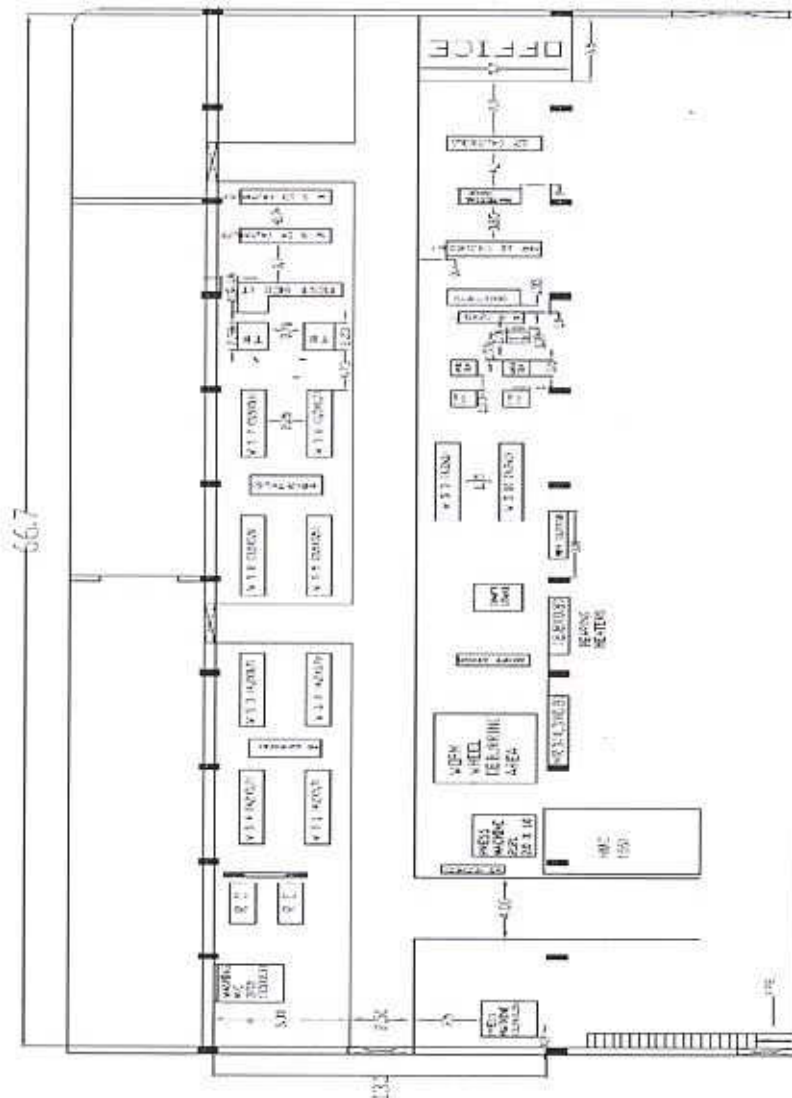

Fig: Existing Worm Shop Layout

The dimensions of the Assembly Shop are 'Length= 66.7 Meters'.



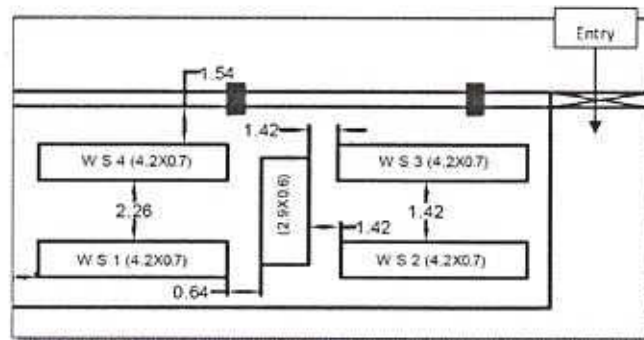

Fig: Cross Section 1 of Existing Worm Shop Layout

The material rack(MR1) located between the workstations contains different items which are required for the completion of the assembly of the gearbox. Some key items stored in this rack include the following:

- Shims (0.005", 0.01" and 0.015").
- Dipsticks (U-400 to U-900).
- Drain Plug (1/2" BSP).
- Hardware (M10 Nut and bolts; M12 Nut and Bolts).
- Oil Seal Adaptors.
- Oil Scrappers.
- Ventilator components (Knob, Packing, etc.)

Similarly, on the right hand side of the entry point, there is also a rectangular array of work stations and a material rack(MR2) at the center of it. This material rack(MR2) also stores some key items necessary for the assembly procedure.

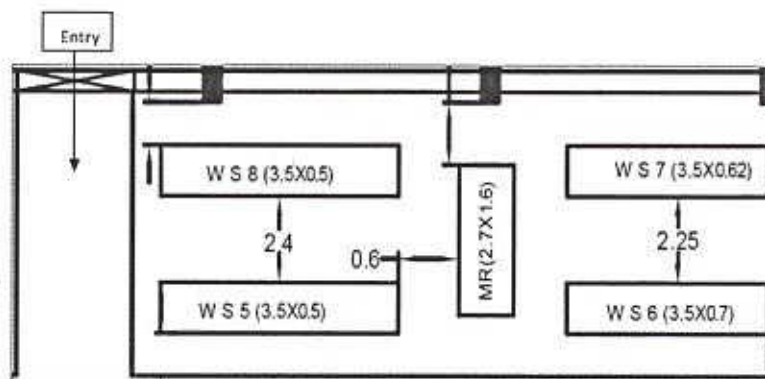

Fig: Cross Section 2 of Existing Worm Shop Layout

Some of the essential items located in the material rack (MR2) are as follows: - □ Ventilators (Small sized models).

- Hardware (M10 Nut and bolts; M12 Nut and Bolts).
- Inspection Covers (V-700, V-800).
- Dipsticks (V-500 to V-800).
- Eyebolts (M12×30, M16×40, M16×25).
- Grease Nipples.
- Ventilator knobs.

The further area has been arranged for the testing of the gearboxes assembled in the previous workstations. Considering the critical nature of the product, 100% testing of the assembled gearboxes is done. There is test beds(TB) installed to facilitate the testing of the gearboxes. The arrangement of the Test Beds(TB) is made on both side of the gangways and is shown in the following diagram.

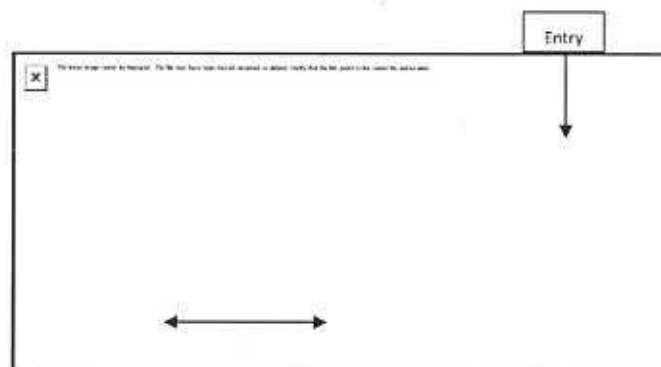

Fig: Cross Section 3 of Existing Worm Shop Layout

The area ahead of the Testing Area is reserved for the completion activities, which is done on two rectangular work tables. The completion activities typically include the fitting of fan units, cowl fitment to the gearbox according to the customer requirements. In case there is a need for rework in the gearbox, the entire gearbox is moved to the previous work area. At this point, the rework is done and the gearbox is again tested for comparison with established performance standards. Further the completed gearboxes are sent for painting and the assembly activity is completed.

At the right bottom corner of the assembly bay, there is an office for the office staff working in the assembly shop. Along with that, some area is reserved for workers during

their rest period, which includes a couple of wooden benches. Further there is a work station(WS) and a material rack(MR). This material rack includes mainly the different tools required for the completion activities. Moving ahead in the clockwise direction, there are some test beds(TB) which are developed for specific models which are listed as follows: -

- U-400 SLA
- U-500 SLA
- U-600 SLA
- U-800 SLA
- U-1000 SLA

Moving the further, the area encountered is generally used for assembly of heavy duty models (U/V/O-1000 and above). There are two rectangular workstations placed and in the adjoining area there are small workstations positioned which will facilitate the assembly of heavy duty gearboxes. The next area is the Bearing assembly and the deburring area. In the bearing area, there are two induction heaters used for bearing preheating. Also there is an oven which also does the same function but it possesses capacity to heat higher no. of bearings and has a longer cycle time as compared to the heating on the induction coil. There is a rectangular shaft stand which facilitates the assembly of heated bearings on the shaft.

The area next to it is generally reserved as the deburring area. In this area, the deburring of the worm wheel takes place. There are a few deburring setups for smaller capacity models of gearboxes. Also there is a material rack close to the bearing heaters(BH) which stores components related to the shaft assemblies like: -

- Bearings.
- Oil Flingers.
- Nilos rings.
- Distance Pieces.

There is a press machine (Machine Code: - 2121) located which is used for wheel shaft assemblies. In the area, initially keys are fitted onto the shaft and then the shaft is pressed against the worm wheel. Also there is a heavy duty press machine, which is located close to the stores entrance and opposite to the Washing Machine.



### Proposed Layout

As highlighted in the analysis part, the key wastages observed are motion and transportation, which need to be addressed with top priority. With the aim to have lean work area, it becomes necessary to have look at the principles of lean manufacturing.

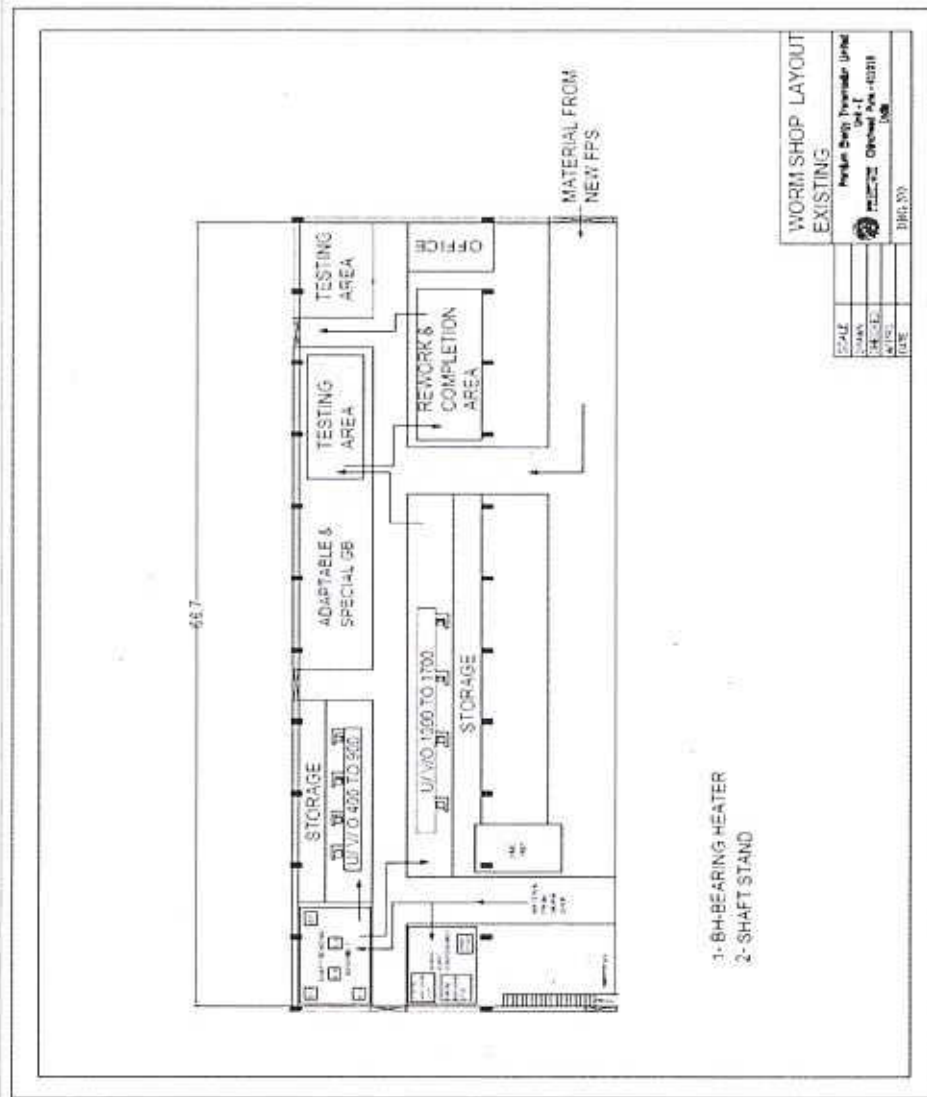

Fig:

### Proposed Layout of Worm Assembly Shop

The arrangement as per the new layout is explained as follows

1. The area where the Heavy Duty Press Machine (Machine Code: - 3704) is to be identified as the Wheel-Shaft Assembly area. The other press machine (Machine Code:

- 2121) is to be located next to it. Thus all the activities regarding to assembling the worm wheel and shaft will take in this designated area.
2. The corner area which was the previous location of the Washing Machine ((Machine Code: - 3703) is the now the proposed bearing assembly area. Here the bearing heaters will be located which are used to preheat the bearings. There are two proposed shaft stands in the central area which will hold the shafts.
  3. In the current wheel shaft assembly area along with the deburring area and the bearing assembly, there is a proposed conveyor for the assembly of all the three types(U/V/O) assembly. This conveyor will be loaded for heavy duty gearboxes which will be ranging from models 1000 to 1700. The working height of this conveyor should not exceed inches.
  4. Behind this conveyor, there will be a storage which would be categorized into parts. One of them would be for washed components which would be received post completion of the washing activity. This material would come from the regular gangway as in the current situation the other material comes from the production department for e.g. case comes from the case line.
  5. The other part of the proposed storage area will be reserved for the unwashed material which will be issued from the Finished Parts Stores(FPS) which will be from its new location. This material is expected to enter the assembly through the new gangway which is as proposed as shown in the layout.
  6. Exactly on the opposite of the conveyor, i.e. on the opposite side of the gangway will be the Testing area. The details of this are not mentioned as the detailing of the testing section along with the completion unit is not in the scope of the project.
  7. Similarly, after the bearing assembly area, there is a proposed conveyor for the assembly of all the three types of gear boxes(U/V/O) for models ranging between 400 - 900. The working height of this is not to exceed inches.
  8. On the opposite side of the gangway at the entry of the shop, there is area reserved for the assembly of adaptable gearboxes and special gearboxes. The special gearboxes include like those of L&T, Johnson Controls, Luffing Gearbox etc.
  9. After the area reserved for the adaptable and special gearboxes, there is a area reserved for the testing of gearboxes up to the next gangway. On the opposite side of the

gangway, there is the area for rework and completion activities which is carried out after testing.

#### **Proposed Business Impact**

Some of the key impacts of the proposed layout are as follows:

- **Reduction in manual movements by minimum 30%:** As the material will be placed close to the operator, the operator will not be required to move the distance required as in the current existing situation.
- **Reduction in cycle time by 60 seconds:** Eliminating activities like deburring of case can save average 45-60 seconds per gearbox. But at the same time it needs to be ensured that the same activity is carried in previous stages.
- **Fixed assembly position for every gearbox:** In the given format, every gearbox will have a predetermined place for assembly in the assembly shop.
- **Single Piece Flow of Material:** Considering the nature of operation of the conveyor, the material will flow in the linear direction once it comes on the conveyor line.

#### **References**

1. Ang, C. L. and P. C. T. Willey, "A Comparative Study of the Performance of Pure and Hybrid Group Technology Manufacturing Systems Using Computer Simulation Techniques," International Journal of Production Research, 22, 2, 193-233, 1984.
2. Benjaafar, S. and R. Ramakrishnan, "Modeling, Measurement, and Evaluation of Sequencing Flexibility in Manufacturing Systems," International Journal of Production Research, 34, 5, 1195-1220, 1996.
3. Bozer, Y. A. and R. D. Meller, "A Reexamination of the Distance-Based Facility Layout Problem," to appear in IIE Transactions.
4. Bullington, S. F. and D. B. Webster, "Evaluating the Flexibility of Facilities Layouts Using Estimated Relayout Costs," Proceedings of the IXth International Conference on Production Research, 2230-2236, 1987.
5. Cooper, L., "Location-Allocation Problems," Operations Research, 11, 2, 331-344, 1963.  
Drolet, J. R., "Scheduling Virtual Cellular Manufacturing Systems," Ph.D. Thesis, School of Industrial Engineering, Purdue University, West Lafayette, Indiana, 1989.
6. Francis, R. L. and J. A. White, Facility Layout and Location: An Analytical Approach, Prentice Hall, 2/E, Englewood Cliffs, NJ, 1993.



7. Gupta, R. M., "Flexibility in Layouts: A Simulation Approach," Material Flow, 3, 243-250, 1986.
8. Kouvelis, P., A. A. Kurawarwala and G. J. Gutierrez, "Algorithms for Robust Single and Multiple Period Layout Planning for Manufacturing Systems," European Journal of Operational Research, 63, 287-303, 1992.
9. Kusiak A. and S. S. Heragu, "The Facility Layout Problem," European Journal of Operational Research, 27, 229-251, 1987.
10. Introduction to Work Study, International Labour Organization(ILO), Edition 4th.
11. Industrial Engineering and Management - Dr. O. P. Khanna, S. Chand Publications

## Sustainable Maturity Model for e-Governance : An Indian Scenario

<sup>1</sup>Dr.(Mrs.)Prajakta N.Warale & <sup>2</sup>Dr.(Mrs.)Hemalatha Diwakar

<sup>1</sup>Associate Professor, RD's Rajgad Institute of Management Research & Development, Pune, Maharashtra (India)

<sup>2</sup>Ex-state Bank of India Chair Professor, National Institute of Bank Management, Pune, Maharashtra (India)

### ARTICLE DETAILS

#### Article History

Published Online: 10 January 2019

#### Keywords

e-governance, AAI, Maturity, e-Governance maturity model, integration

#### \*Corresponding Author

Email: prajaktawarale[at]gmail.com

### ABSTRACT

Last couple of years India has witnessed tremendous changes in the field of e-governance. The central government and all the states in India have been very active in introducing various e-governance initiatives to provide good services to the citizens. At present, the government of India has heterogeneous initiatives at every stage which are functioning in non-integrated manner. This has resulted into slow and uneven growth in e-governance projects. [Warale & Diwakar, 2016]. To achieve ultimate aim of e-governance, i.e. service Anytime and Anywhere in Integrated manner (AAI) it is necessary to assimilate these initiatives with standard maturity model. In this research paper, the researchers have presented an e-governance maturity model practically adaptable to Indian scenario [Warale & Diwakar, 2016].

### 1. Introduction

India is a country of villages. Indian government has a challenge to cater to varying needs of billions of citizen from various strata. A government with a population of 1.25 billion, 640 districts, 497 cities, 5767 sub districts & more than 6 lakh villages.

Government has its own challenges in fostering e-Governance in the country due to inadequacies in ICT infrastructure, illiteracy, electricity etc. Very often government departments simultaneously execute multiple projects, schemes at different locations and issues were reported in the integration of the information [STeP Training Programme on eGLC, DEIT-Gol, 2012].

Various studies have shown that e-Governance initiatives failed to progress in the way they were supposed to, did not succeed in achieving a desired maturity level. At this backdrop authors have conducted a rigorous study and suggested e-governance maturity model which is suitable to Indian scenario [Warale & Diwakar, 2016].

Next section explains the need and benefits of e-governance maturity model.

### 2. Need of e-governance maturity model

Challenges discussed in previous section have directly resulted in the following issues.

- Uneven growth and varying level of e-governance maturity in the country
- struggle for dependable apt infrastructure
- Non-integrated system
- Multiple initiatives that offer similar services at different rate,
- Nature of services -either online or offline,
- Use of heterogeneous software's
- Long gestation period to the system
- Issue of redundancy and confusion to citizens.

In order to overcome all these issues, there is a need to integrate all these disparate initiatives as primary objective is to develop an e-governance system that will provide all the services under one roof. Next section will discuss the literature survey related to e-governance maturity model.

### 3. Literature Survey

This section explains current status of e-governance, support infrastructure and referred maturity model used by government and also maturity models for building robust e-Governance systems are explained using various research papers.

#### 3.1 Highlights of UN survey on e-government (2018) (world scenario):

Countries like Denmark, Australia, Republic of South Korea, UK, Sweden, Finland and Singapore have topped the e-government index with average of 0.9150, 0.9053, 0.9010, 0.8999, 0.8882, 0.8815 and 0.8812 respectively. [UN's e-Government Survey, 2018]

The snapshot of trends in development of e-government is given below:

- European countries lead e-government development globally
- Eight of the 11 new countries that joined the very-high performing group in 2018 are from Europe and 2 are from Asia.
- Uruguay is the only Latin American country with Very-High EGI scores
- All 193 Member States of the United Nations had national portals and back-end systems to automate core administrative tasks, and 140 provide at least one transactional service online. Only 4 countries out of 54 in Africa score higher than the world average EGI of 0.55
- there is a positive correlation between the country's income level and its e-government ranking



- As far as India is concerned its EDGI is 0.5669 whereas online service component index is 0.9514 [UN's e-Government Survey, 2018]

### 3.2 Current e-governance support infrastructure and maturity model in use (Indian Scenario):

- The National e-Governance Plan (renamed as e-kranti) has been formulated by the Department of Information Technology (DIT) and Department of Administrative Reforms & Public Grievances (DAR&PG).
- E-kranti has established institutional structure- SDC, CSCs, electronic gateways.
- In 2015, the central government has launched the Digital India initiative with the objectives of using cloud services and mobile applications for fostering good governance in the country.
- The new government plans for every citizen to have smart phones by 2019 and aims to deliver all government services through mobile phones. Government has allocated a budget of 1 lakh crores for this initiative.

As far as maturity model is concerned DEIT, Gol has not specifically proposed a maturity model, but have referred to various maturity model such as Gartner's e-Governance maturity model [2001], Layne and Lee [2001], Chandler and Emanuel [2002] in its training manual [STeP Training Programme on eGLC, DEIT-Gol, 2012] with different number of stages.

### 3.3 Literature related to e-governance maturity models

Maturity models designed so far by various authors present large similarities in terms of stages but differ from each other in terms of features included in those models. Few relevant contributions in this field of study are discussed below.

1. E-portal's maturity model is a set of stages (from basic to high end) that determines the maturity of the government's e-portal [as cited in A.F. Allah et al, 2014]. Layne and Lee have developed a four stage maturity model of e-government. The model developed is based on observations on e-government initiatives in the US.

The four stages are catalogue, transaction, vertical integration and horizontal integration. Catalogue stage features the online presence of government and the facility to download government forms; at transaction stage, services and forms are available online.

At the third stage, i.e. vertical integration, local government systems are connected to national level system within the same government department followed by forth stage, i.e. horizontal stage in which e-Governance systems are linked across different government departments [Layne and Lee, 2001]. In this model the authors did not mention the interaction stage like other models, instead they move directly to the transaction stage [Zahir Irani et al.,

2006]. However, presence of this stage is very important in the maturity model as it indicates the first point of online interaction between citizens and the government, which assists in finding out online behavior, preferences, and queries of citizens.

2. Further, in 2001 the Gartner group developed a four stage maturity model of government defined with four stages viz. Web presence, interaction, transaction and transformation [Gartner group, 2000].

In the web presence stage, government hosts a project website and makes a list of services and forms available for citizens. In the next stage, i.e. interaction, citizens interact with website, view services and clarify their doubts. In transaction stage, citizens can apply for services online, ask queries.

This model does not have the integration stage, which is of utmost importance for any e-Governance initiative. However, in this model the author has incorporated the transformation stage, which indicates continuous evaluation.

3. [Chandler and Emanuel, 2002] developed the four stage maturity model. This model has four stages i.e. information, interaction, transaction and integration. The Information stage features the availability of online information on government services and policies. Interaction stage features a basic level of interaction between government and citizens such as emails. In the third stage user can conduct online transactions whereas the fourth stage is features services delivery across various departments and agencies. This model seems an ideal model however, in this model the transformation stage is absent. After building an integrated system; it must help government permanently in overall planning of various activities at apex level.
4. [Kim and Grant, 2010] developed five stage maturity model. The stages were web presence, interaction, transaction, integration and continuous improvement. Stages 1 to 4 were similar in functionality to Chandler and Emanuel's model of maturity. The only difference was the final stage, which features political activities with more focus on continuous improvement.
5. Based on above mentioned studies on maturity model, [M. Naveed Baqir, Lakshmi Iyer, 2012] conducted a study on comparative analysis of e-Governance maturity over 10 years for selected countries in the world. According to the study, developed countries like those in the Americas and Europe are very advanced in ICT but use of the services by citizens is limited, whereas developing countries are huddling with basic infrastructure in spite of citizen's ability to use online services. Countries selected by the authors were US, Canada from North America, UK and Germany from Europe, India and Pakistan from Asia, Australia, and New



Zealand from Oceania, Kenya, and Nigeria from Africa, Argentina, and Brazil from South America.

E-government maturity in these countries was evaluated by e-government framework designed after studying the work

of several researchers. The Framework consists of five stages (1) Emerging (EM) (2) Enhanced (EN) (3) Interactive (I) (4) Transactional (T) and (5) connected(C).

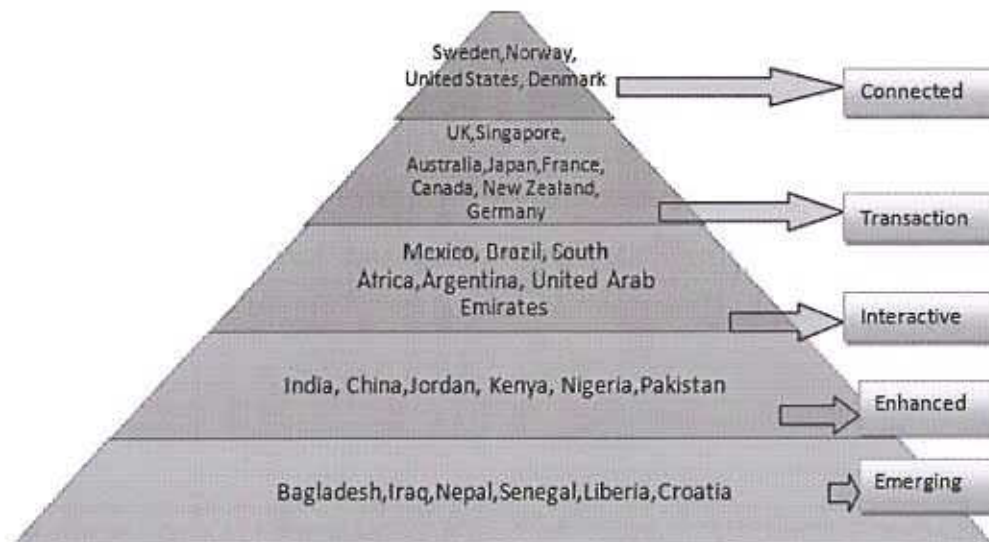

Diagram 1: Pyramid for e-Governance maturity

#### 4. E-Governance Maturity model proposed by Researchers

This section describes e-governance maturity model proposed by the researchers. The researcher has evolved a maturity model based on the following key items:

- the founding ideas of various maturity models that are presented in the
- literature by e-governance researchers ,
- In depth study of the existing systems, their gaps, difficulties in integration due to the fact that some are online, some are not; limitation of the software etc., The practicality, applicability and easiness to use
- Adaptability to the Indian scenario.[Warale & Diwakar,2016]

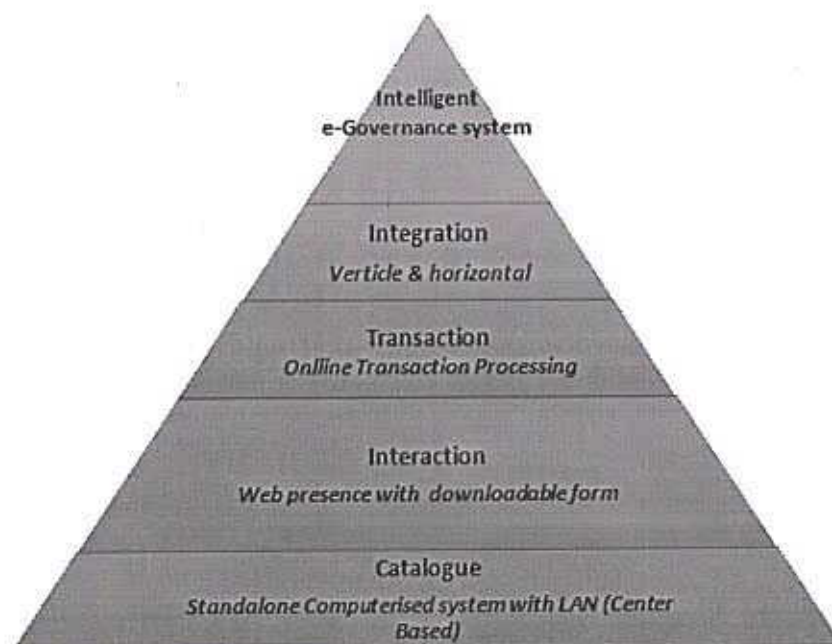

Diagram 2: e-Governance Maturity Model

The different maturity levels in the model are

- Catalogue,
- Interaction,
- Transaction,
- Integration and
- Intelligent e-governance system.

The model will clearly depict how an e-governance project should be implemented from its birth, i.e. introduction stage to maturity stage, bringing complete transformation where any e-government service can be made available to citizen at any time in most convenient manner i.e. through multiple service delivery channels. The unique feature of this model is that it is linked to the UID of citizen and digital locker. Stage wise functionality of the model is given below.

#### Stage 1: Catalogue

In the first stage, the government office (For e.g. SETU Suvidha Kendra) forms the computerized setup with LAN to offer basic services to citizens. This stage allows government employees to perform all transactions on the computer including, processing of the application form, delivery of services etc.

#### Stage 2: Interaction

- As the name indicates, this stage will facilitate interaction between government, citizen and business. This stage acts as the first point of online interaction between citizens and government. This is achieved by the launch of e-Governance project website.
- Users will be provided with various utilities such as, facility to download application form, use help, search facility, view presentations and videos and browse MCQs etc.
- At this stage, a kiosk based tracking mechanism may also be introduced.
- A feedback from covering various aspects could be designed for citizens. This will help study citizens' expectations from the government.

#### Stage 3: Transaction

- This stage plays a very important role in the maturity model. It will change the way citizens interact with the government. Users may track the progress of their application online.

- This stage is characterized by the introduction of an online method.
- At this stage the user can apply online for services, upload the documents, make a payment and also deliver services online. Users will also be able to track the progress of their application online.

#### Stage 4: Integration

This stage features the vertical and horizontal integration of systems. When a system at different levels, such as sub district-district-state is integrated together, it is called vertical integration, whereas, integrating systems at geographically different locations such as district1-district2 etc. is called horizontal integration.

- The nature of integration can be intra (within the similar department) or inter (within different department) integration.
- At this stage, services of several government departments like revenue, land records, transportation, municipal corporation services etc. could be offered through a common gateway i.e. state portal.
- Through the state portal, services can be offered in an integrated manner by using various system integrators such as National service delivery gateway (NSDG), Mobile service delivery gateway (MSDG) and state service delivery gateway (SSDG) and payment gateways.
- Additionally, for seamless integration and connectivity to capacity building, initiatives like GI Cloud, NOFN, CSC, SDC, SSDG, SWAN, e-district, which are cloud based and network based services could be established.

Changes made by citizens in the UID data, will also simultaneously be reflected uniformly across e-governance system, resulting in data consistency. Now a day, the AADHAR number has become a key source of information for banks (for depositing subsidy, schools for getting a scholarship, government to implement "Pradhan Mantri Yojana" etc.)

The next diagram 3 show repositories created at the end of stage four which is obtained from stage one onwards. These repositories along with other individual repositories such as state level repository, department's repository etc. will serve as input to the next stage



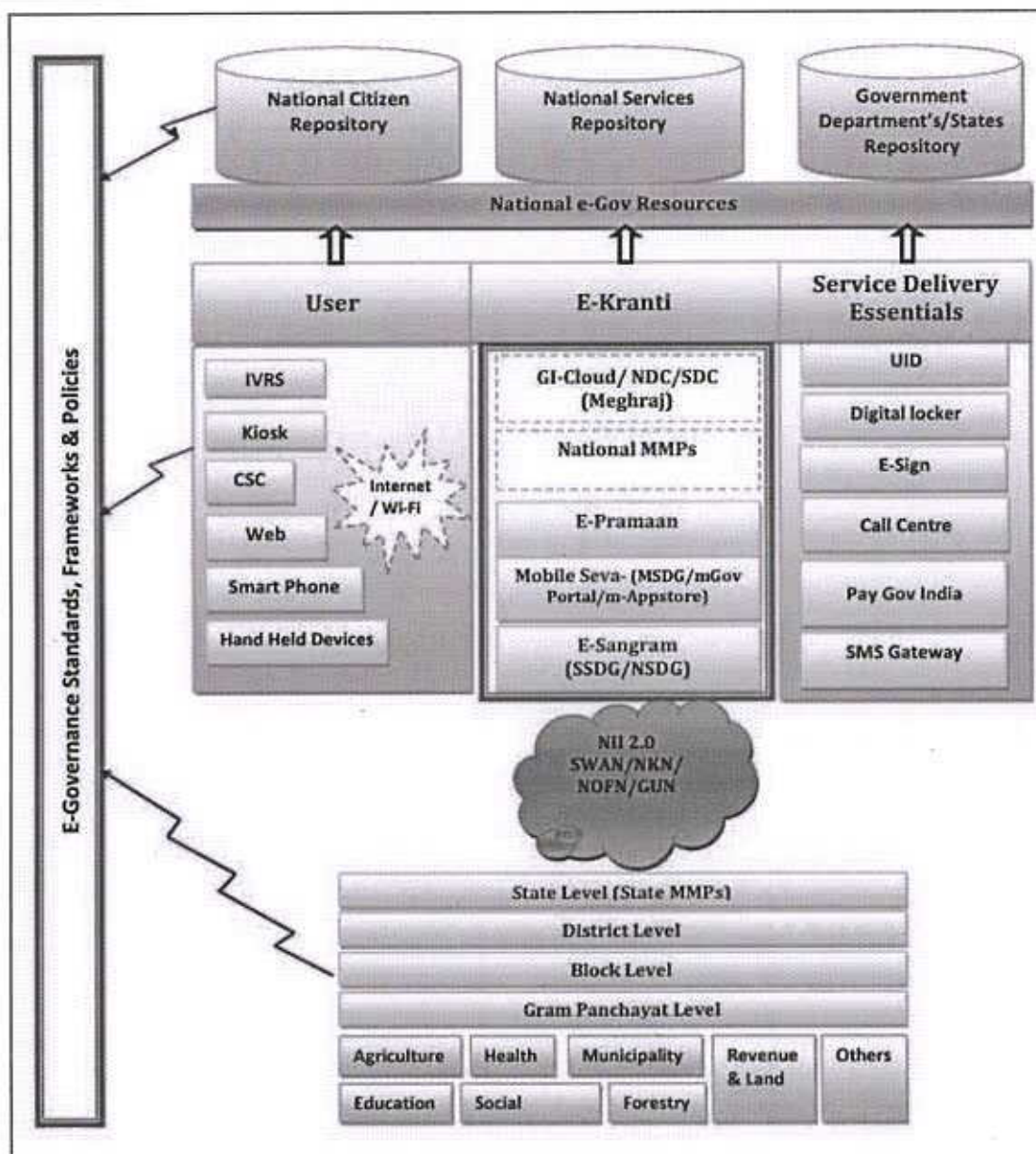

Diagram 3: Integrated view of SDC, SSDG, user perspective and service delivery perspective.

#### Stage 5: Intelligent e-Governance System

This stage is the final stage of the model and represents the smart use of the e-governance system at the national level.

- Introduction of "**Intelligent e-Gov System**" is the unique contribution made by the researcher to the body of knowledge.
- The maturity models proposed in theory so far has been limited to only the discussion of the *integration stage* and *transformation stage* meant for integrating services. This fifth stage will help in finding
  - ✓ which service is becoming obsolete,
  - ✓ which is in more demand,
  - ✓ what changes in the current procedures will help in saving time,
  - ✓ any changes in existing plans how they impact the services,
  - ✓ what are future demands from the existing patterns,

- ✓ GIS based decision support system to assist in offering service,
- ✓ predicting future demand based on the history,
- ✓ predicting the change in percentage of citizens changing from one bracket to another in the future due to retirement or
- ✓ Students graduating to work force etc. need for creating more jobs etc. can be accomplished.
- ✓ There is a high possibility of deriving more frequently, census data (nearly accurate/estimate) using various government department data repositories and service repository than the physical collection done once in ten years.
- ✓ This in turn will help in formulating development plans for the citizens that will be more accurate. Prediction, forecasting models also will help the government in planning and introducing various



development initiatives such as which sector needs more allocation of funds and so on.

The next section shows three level functional architecture for Intelligent e-Governance system.

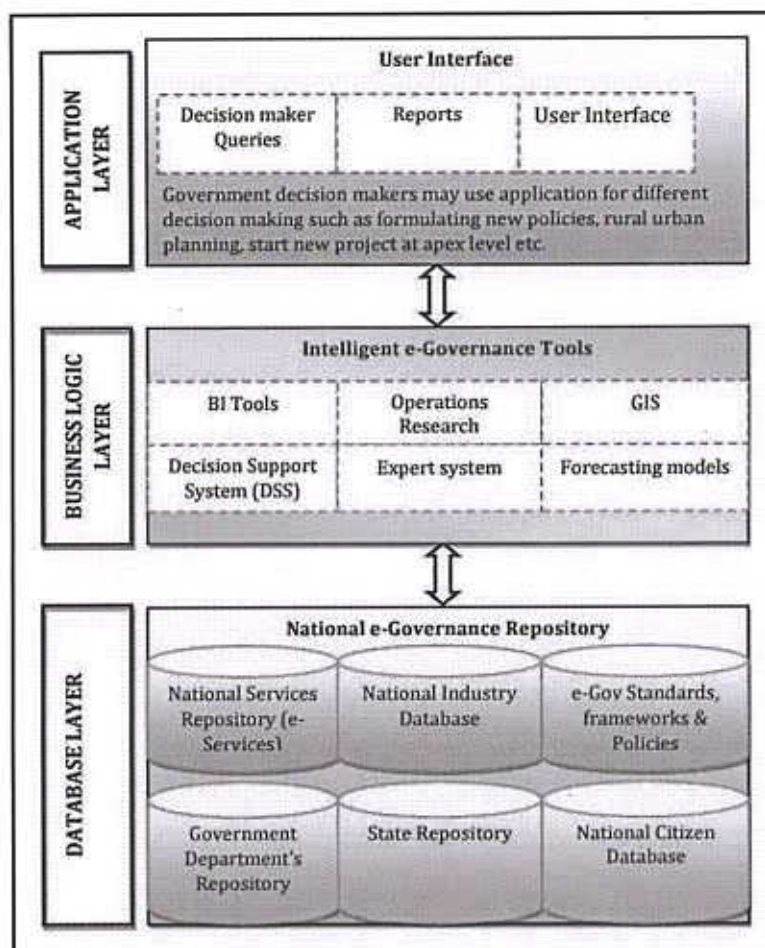

Diagram 4: Three level functional architecture for Intelligent e-Governance System

Diagram 4 given above represents a three level functional architecture for Intelligent e-Governance System. The architecture consists of three layers viz., data layer, business logic layer and application layer.

#### Layer- (I) – Data Layer:

First layer of the system is a data layer, which consists of the e-Governance database. This layer acts as a basic building block for the Intelligent e-Governance system. This layer is a repository of various databases of national importance, such as, the Government Department's database, State Department's database, e-Governance Standards and Policies, National Services Repository, National Industry Database and Integrated services delivery Database.

#### Layer- (II) – Business Logic Layer:

The Second layer is the business logic layer that consists of Intelligent E-Governance Tools. This stage is a collection of analytical and statistical tools, models as well as special purpose software which is used to perform advanced analysis on data. The objective of this stage is to employ different tools in order to reveal patterns of data and pinpoint critical areas in e-governance. The different tools and techniques adopted are, business intelligence tools (Data mining and Data warehousing

and OLAP), Decision Support System (DSS), Geographic Information System (GIS) and most importantly forecasting models.

#### Level-III –Application Layer:

The last and final stage of the architecture is the Decision making layer. The objective of this stage is the ultimate accomplishment of better e-governance practices in the country.

This stage is highlighted with the opening of new canvas for government planning. Few examples (benefits) are discussed below [Warale, Diwakar, 2016]

- Intelligent e-Governance system will help identify the number of people in India that are retiring this year and identify employment opportunities that are generated.
- Preparation of the development plan for rural and urban areas.
- It may also help in sector wise planning. For e.g. manufacturing sector (SEZ planning), environmental planning, education sector planning.
- Government can identify sick sectors, which need cushioning and an influx of more funds.



- The new projects/initiatives of national importance at the central as well as state level can be identified.
- New rules/policies/schemes/standards could be formulated for meeting the varying needs of the citizens.
- Rough estimate of census data can be derived.

It will ultimately help in making projections on various fronts such as agriculture growth, income growth of citizens, technology growth, population growth, future and extent of the use of mobile governance, migration, fertility, mortality etc.

## 5. Conclusion

After studying maturity level of the existing e-Governance projects it has been observed that state wide maturity level of

e-Governance varies. It is critical to bring them all e-governance projects together to offer an integrated service, as desired by the state as well as central governments. With this as the main intention, a five stage maturity model is proposed and the expected features at each stage along with and benefits that can be derived by developing an e-governance system using this as a reference model are presented. Further the unique contribution by the researcher is the introduction of the top most stage for providing 'Intelligent e-Governance'. The proposed model will help the government to achieve its aim of not only offering all services in an integrated manner under a single umbrella but also assist in making decisions, planning and implementing various new schemes to accelerate overall growth of the nation, a very important outcome of e-governance.

## References

1. Prajakta N. Warale and Hemalatha Diwakar [April, 2016]. "A Study of e-Governance Initiative SETU in selected districts of Western Maharashtra", Ph D Thesis submitted to Savitribai Phule Pune University.
2. M. Naveed Baqir and Lakshmi Iyer [2010]. "E-government Maturity over 10 Years: A Comparative Analysis of E-government Maturity in Select Countries Around the world". Comparative E-government, Integrated Series in Information Systems 25. Springer Science Business Media DOI 10.1007/978-1-4419-6536-3\_1.
3. Mahmud A. Shareef, Nom Archer, Vedmani Sharan, and Vinod Kumar [2010]. "Critical Factors for Adoption of E-government: Validity of Adoption Model in Indian Context", Comparative E-government, Integrated Series in Information Systems 25, Springer Science Business Media, DOI 10.1007/978-1-4419-6536-3\_1.
4. Gupta M.P. Towards e-Government: Management Challenges published by Tata McGraw-Hill, ISBN: 0070583609
5. Mohammad Abdul Salam and Md. Zohurul Islam [2013, June]. "E-Government Service Delivery: An Assessment of District E-Service Centers in Bangladesh". JU Journal of Information Technology (JIT), Vol. 2.
6. Hassan Alaaraj, Dr. Fatimah Wati Ibrahim [2014]. "The Influence of E-government Practices on good governance from the perspective of Public in Lebanon". Journal of Public Administration and Governance. ISSN 2161-7104, Vol. 4(3), pp. no. 171-185.
7. Ailsa Kolsaker, Liz Lee-Kelley [2008]. "Citizens' attitudes towards e-government and e-governance: a UK study". International Journal of Public Sector Management, Vol. 21(7), pp. 723 – 738.
8. S. Prem Kumar et al. [2010]. e-Governance Applications for citizens - Issues and framework. (IJCSE) International Journal on Computer Science and Engineering, Vol. 02 (07), 2362-2365.
9. Prof. T. P. Rama Rao, Prof. V. Venkata Rao, Prof. S. C. Bhatnagar and Shri. J. Satyanarayana [2004, May]. E-Governance Assessment Frameworks (EAF Version 2.0) for GOI Dept. of IT.
10. Abdoullah Fath-Allah, Laila Cheikhi, Rafa E. Al-Qutash, and Ali Idri [2014, May]. "E-Government Maturity Models: A Comparative Study". International Journal of Software Engineering & Applications (IJSEA), Vol. 5(3).
11. Hala Al-Khatib [2009]. "A Citizen Oriented E-government Maturity Model".
12. Karen Laynea, Jungwoo Lee [2001]. "Developing fully functional E-government: A four stage Model". Government Information Quarterly 18, pg no. 122–136.
13. Baum, C., & Di Maio, A. [2000]. Gartner's four phases of e-government model. Gartner Group. <https://www.gartner.com/doc/317292/gartners-phases-of-government-model>
14. Lee, J. [2010]. 10 year retrospect on stage models of e-government: a qualitative meta-synthesis. Government Information Quarterly, 27(3), 220-230.
15. A.M. Riad, Hazem M. El-Bakry and Gamal H. El-Adl [2010, November]. "A Novel DSS Framework for E-government". IJCSI International Journal of Computer Science Issues, Vol. 7(6).
16. e-Governance Project Lifecycle [2012]. Reading Supplement Handbook for STeP.
17. e-Governance capacity building, NISG, NeGP, Department of electronics information technology.
18. e-Governance Policy Initiatives under Digital India, A policy document prepared by DEIT, GoI, 26th May 2015.
19. [www.censusindia.gov.in](http://www.censusindia.gov.in)
20. <http://deity.gov.in/content/e-Governance>
21. [http://www.mcit.gov.in/Media\\_Center/Press\\_Room](http://www.mcit.gov.in/Media_Center/Press_Room)
22. <http://egovreach.in/uploads/presentation>
23. [http://nisg.org/case-studies-on-e-Governance-in-India\[21/12/2015\]](http://nisg.org/case-studies-on-e-Governance-in-India[21/12/2015])
24. <http://portal.unesco.org>
25. <http://mhrd.gov.in/e-Governance>



**RESEARCH REVIEW**  
International Journal of  
Multidisciplinary

**e-ISSN: 2455-3085**  
**Impact Factor: 5.214**



**UGC Approved Journal**  
**Journal No.: 44945**

**Journal is Indexed in**  
Google Scholar, IJIF, SJIFactor,  
RESEARCH BIBLE, DRJI, GIF, UGC,  
Zenodo, Researcher ID (by  
Thomson Reuters)

Issued w.e.f. Nov-2018 Issue

## CERTIFICATE OF PUBLICATION

This is to certify that Research Paper/ Article/ Case  
Paper entitled

Sustainable Maturity Model for e-Governance : An  
Indian Scenario

 **Authored By**

Dr.(Mrs.)Prajakta N.Warale & Dr.(Mrs.)Hemalatha Diwakar

has been published in Volume-4 | Issue-01 | Jan-2019  
in this International Peer Reviewed ISSN Indexed  
Online Research Journal.



Ref. No. RRJ20190401131

Issued Date: 10-Jan-2019

✉ editor.rjournals@gmail.com

🌐 www.rjournals.com

Certificate Verification visit: <http://rrjournals.com/View-Certificate>



*BalcaSte*  
Chief Editor

Research Review Journals All Rights Reserved



## UGC Journal Details

<b>Name of the Journal :</b>	RESEARCH REVIEW International Journal of Multidisciplinary
<b>ISSN Number :</b>	
<b>e-ISSN Number :</b>	24553085
<b>Source:</b>	UNIV
<b>Subject:</b>	Business, Management and Accounting(all);Social Sciences(all)
<b>Publisher:</b>	Research Review
<b>Country of Publication:</b>	India
<b>Broad Subject Category:</b>	Multidisciplinary;Social Science

| [Print](#)



विश्वविद्यालय अनुदान आयोग  
University Grants Commission  
quality higher education for all

(<https://www.ugc.ac.in/>)

Event (<https://www.ugc.ac.in/subpage/events.aspx>)  
RTI (<https://www.ugc.ac.in/subpage/RTI-Act.aspx>) Tenders (<https://www.ugc.ac.in/Tenders.aspx>)  
Jobs ([https://www.ugc.ac.in/ugc\\_jobs.aspx](https://www.ugc.ac.in/ugc_jobs.aspx)) Press Release ([https://www.ugc.ac.in/ugc\\_pressrelease.aspx](https://www.ugc.ac.in/ugc_pressrelease.aspx))  
Contact Us (<https://www.ugc.ac.in/contact.aspx>) Hindi ([https://www.ugc.ac.in/hindi\\_new/](https://www.ugc.ac.in/hindi_new/))



## UGC Approved List of Journals

You searched for 24553085

[|| Home \(journal\\_list.aspx\) ||](#)

Total Journals : 1

Show 25 entries Search:

View	Sl.No.	Journal No	Title	Publisher	ISSN	E-ISSN
<a href="#">View (ugc_admin_journal_report.aspx?eid=NDQ5NDU=)</a>	1	44945	RESEARCH REVIEW International Journal of Multidisciplinary	Research Review		24553085

Showing 1 to 1 of 1 entries Previous 1 Next

### For UGC Officials

- › e-Office ([https://ugc.eoffice.gov.in/acl\\_users/credentials\\_cookie\\_auth/require\\_login?came\\_from=https%3A//ugc.eoffice.gov.in/](https://ugc.eoffice.gov.in/acl_users/credentials_cookie_auth/require_login?came_from=https%3A//ugc.eoffice.gov.in/))
- › NIC mail ([https://mail.gov.in/iwc\\_static/c11n/allDomain/layout/login\\_gov2.jsp?lang=en&3.0.1.2.0\\_15121607&svcs=abs,im,mail,smime,calendar,c11n](https://mail.gov.in/iwc_static/c11n/allDomain/layout/login_gov2.jsp?lang=en&3.0.1.2.0_15121607&svcs=abs,im,mail,smime,calendar,c11n))
- › RTI online (<https://rtionline.gov.in/RTIMIS/login/index.php>)
- › PG portal (<https://pgportal.gov.in>)

- › Professional Councils (<https://www.ugc.ac.in/page/Professional-Councils.aspx>)
- › State Higher Education Councils (<https://www.ugc.ac.in/page/State-Higher-Education-Councils.aspx>)
- › MHRD (<http://mhrd.gov.in/>)
- › AICTE (<https://www.aicte-india.org/>)
- › National Testing Agency (NTA) (<https://www.nta.ac.in/>)

### Quicks Links

- › Scholarships and Fellowships (<https://www.ugc.ac.in/page/Scholarships-and-Fellowships.aspx>)
- › Web portal for Fellowship/Scholarship Legacy Cases (<https://scholarship.canarabank.in/>)
- › e-SARTS ([https://www.ugc.ac.in/ugc\\_schemes/](https://www.ugc.ac.in/ugc_schemes/))
- › e-Schemes ([https://www.ugc.ac.in/under\\_const.aspx](https://www.ugc.ac.in/under_const.aspx))
- › Syllabi for Choice Based Credit System (CBCS) ([https://www.ugc.ac.in/ugc\\_notices.aspx?id=1077](https://www.ugc.ac.in/ugc_notices.aspx?id=1077))
- › UGC Regional Offices (<https://www.ugc.ac.in/page/UGC-Regional-Offices.aspx>)

- › University Activity Monitoring Portal (<https://www.ugc.ac.in/uamp/>)
- › DEB (<https://www.ugc.ac.in/deb/>)
- › Skill Development (<https://www.ugc.ac.in/skill/>)
- › UGC NET Online (<http://www.ugcnetonline.in/>)
- › UGC Regulations ([https://www.ugc.ac.in/UGC\\_Regulations.aspx](https://www.ugc.ac.in/UGC_Regulations.aspx))
- › Telephone Directory (<https://www.ugc.ac.in/Directory.aspx>)

### Contact us

University Grants Commission (UGC) Bahadur Shah Zafar Marg,

# **Indira Management Review (IMR)**

(Bi-annual International Research and Academic Journal)

ISSN: 0974-3928

Volume: XII

Issue: I

July 2018

*Director ISBS*  
**Dr. Renu Bhargava**

*Editor-in-Chief*  
**Dr. Shraddha Kulkarni**

*Managing Editors*  
**Prof Tanay Kurode**  
**Dr. Natasha Kaul**

## ***Our Patrons***

**Dr. Tarita Shankar**  
**Chairperson**  
**Indira Group of Institutes, Pune**

**Prof. Chetan Wakalkar**  
**Group Director**  
**Indira Group of Institutes, Pune**



## **Indira School of Business Studies**

Abhinavan, 89/2 A, New Pune-Mumbai Highway  
Tathawade, Pune-411033, India

E-mail: [imreditor@indiraisbs.ac.in](mailto:imreditor@indiraisbs.ac.in) Ph: 020-66759428



## Contents

<b>1. An Empirical Study of Market Potential of Digital Advertisement in Automation Sector with Special Reference to Pune City (India)</b> <i>Rohan Dahivale and Dr. Vikas Inamdar</i>	9
<b>2. Challenges and Opportunities for a Start-up Company in Diesel Engine Driven Power Generation Industry</b> <i>Chinmay Balkrishna Khole and Dr. G.K. Shirude</i>	19
<b>3. Workplace Expectations of Gen Z Students Pursuing Post-graduation in Management Study at Ahmadabad, Gujarat</b> <i>Radha Gandhi</i>	31
<b>4. Perception of Children towards TV Advertising</b> <i>Dr. Amardeep Kaur Ahluwalia and Kamal Preet</i>	42
<b>5. Critical Success Factors for the 'Start-up Projects' in India</b> <i>Kelkar Girish Shankar, Prof. Ashok Pundir and Prof. L. Ganapathy</i>	53
<b>6. A Review on Generation of Liquid Bio-Fuels from Renewable Resources for Energy Security of India</b> <i>Raju Shah</i>	66
<b>7. Reimagining the Role of Technology in Education in India in 2018</b> <i>Ruchita M. Patel</i>	76
<b>8. Case Study on Strategy: Road Ahead for Atri Hospital</b> <i>Anuja Thakur and Amol Charegaonkar</i>	82
<b>AUTHOR INDEX</b>	87

## An Empirical Study of Market Potential of Digital Advertisement in Automation Sector with Special Reference to Pune City (India)

Rohan Dahivale<sup>1</sup> and Dr. Vikas Inamdar<sup>2</sup>

<sup>1</sup>Research Scholar, IMCC, Mayur Colony, Kothrud, Pune

<sup>2</sup>Director, IMCC, Mayur Colony, Kothrud, Pune

**Abstract:** This research paper gives an overview of the extent to which use of digital advertising can influence the industry; especially, the medium scale industries involved in the business of industrial automation in India. It gives an insight of the information available about digital marketing, its acceptance in India, the challenge what the automation industry is facing, finds the gaps, gives food for thought for the industry to enter the digital advertising (in a big way) and also to companies involved in business of digital marketing services to look into automation industry as a prospect to enhance their customer base. The main idea is to find out if the use of all the vital tools of digital advertising like mailers, promotion through SMS, online advertisements, popping up of the product information in customers' most visited site, can bring about the solutions which the automation industry is looking for.

The research narrows down the focus to the medium size automation companies in India. The author, through this study, finds out the pain areas for marketing faced by customers in this industry and whether the option of using digital platform is good for them. By use of digital advertising, will the industry overcome the issues of cost which they are facing today on conventional marketing?

**Keywords:** Digital Advertisement, Automation Sector, Market Potential

### Introduction: Automation Industry in India

India industrial automation industry is expected to reach INR 197 billion by 2020 with growth driven by rapid adoption of modern technology backed by cost saving features.

Future growth of India's industrial automation is expected to be led by increasing industrial growth which has led to growth in demand for sustainable and energy efficient products.

**Table 1: Total Media, Digital Advertisement and Mobile Advertisement Spending in India (Figures in USD Billion)**

Year	Total Media Advertisement Spending	Digital Advertisement Spending	Mobile Internet Advertisement Spending
2013	5.56	0.57	0.03
2014	6.11	0.74	0.08
2015	6.4	0.94	0.17
2016	7.03	1.17	0.35
2017*	7.49	1.46	0.59
2018*	7.94	1.78	0.94
2019*	8.53	2.17	1.23

Source: <http://www.emarketer.com>

\*Data for year 2017 to 2019 are forecasted using moving average and exponential method.

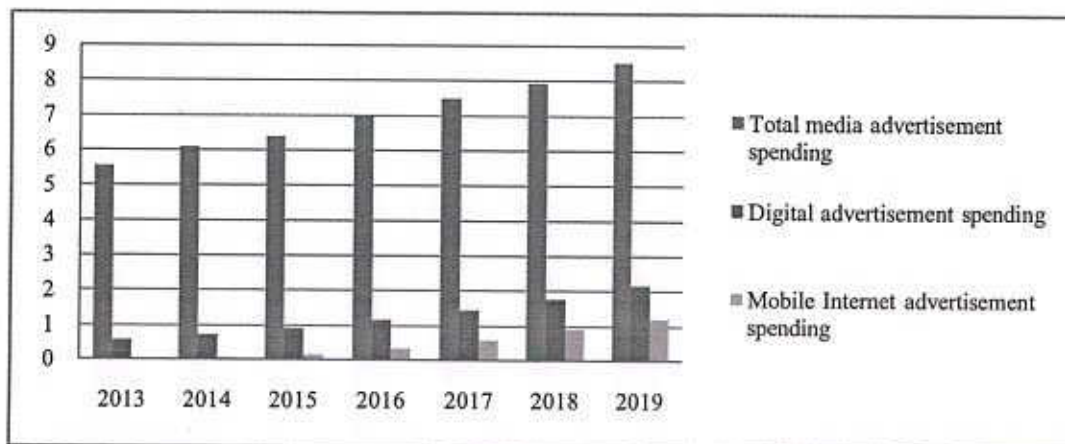

Fig. 1: Total Media, Digital Advertisement and Mobile Advertisement Spending in India (2013–19)

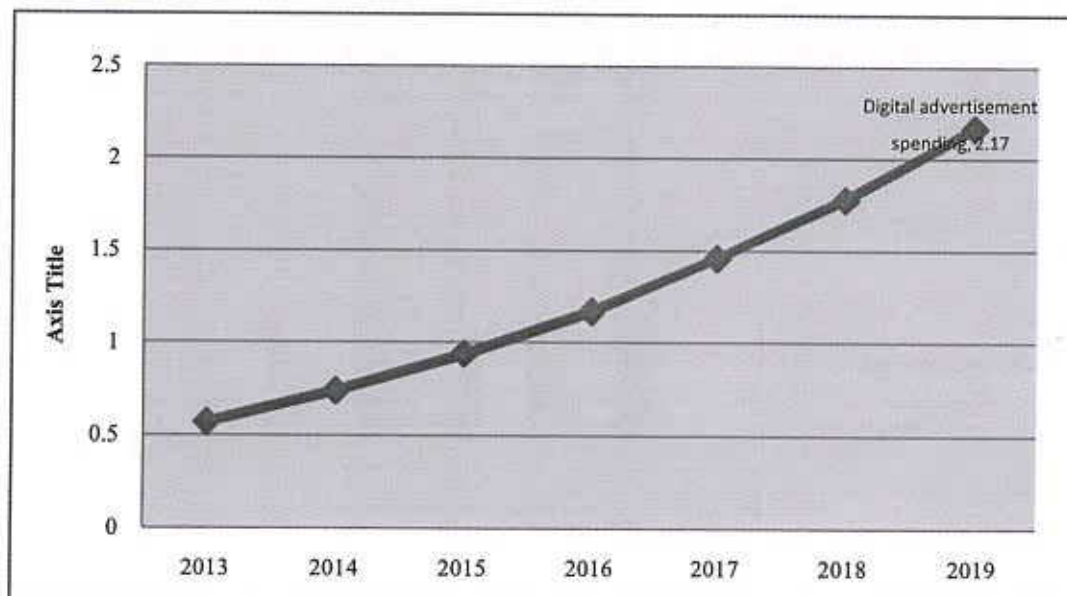

Fig. 2: Digital Advertisement Spending in India (2013–2019)

From the graphs, we can see a sure growth consistently rising as increasing scope for digital advertisement in India.

### Objectives of the Study

1. To study basic concepts and growth of digital advertisements in India.
2. To understand external forces (Porter's Five Forces) for digital advertisements in Pune City (India).
3. To compare traditional versus digital advertisements in automation sector.
4. To analyze market potential in automation sector.



## Research Problem

In India, automation sector is growing with fast pace but majority of the companies are using traditional ways for advertising their products and services. Thus, they are unable to reach to the exact target customers and they may lose impact of advertisements. Digital advertisements have huge potential and may help them to reach the target market. There is a need to find and analyze the market potential of digital advertisements in automation sector. There is a need to analyze the gap between implementation of traditional versus digital advertisements in automation sector in India.

## Research Design

Table 2: Research Design

S. No.	Parameter	Description
1	Type of research	Descriptive and Exploratory Research
2	Research Instrument	Structured Questionnaire
3	Survey period	15 July to 15 October 2017
4	Method of data collection	Sample Survey Method
5	Population	Automation Companies in Pune City (India)
6	Sample Frame	List of Automation Companies in Pune City
7	Sample Size	90
8	Sampling Method	Non-Probability Snowball Sampling
10	Primary sources	Structured Questionnaire and Interview
11	Secondary sources	Books, Journal, Magazines, Websites
12	Measurable scale used	Nominal and Interval Scale
13	Question Type	Multiple Responses, Differential Scales
14	Rating Scale	Likert Scale
15	Data interpretation	Though Graphs, Descriptive Statistics
18	Statistical software Package	Ms Excel and SPSS

## Data Analysis

### Sample Size Calculation

$$\text{Sample Size} = \frac{\frac{z^2 \times p(1-p)}{e^2}}{1 + \left( \frac{z^2 \times p(1-p)}{e^2 N} \right)}$$

Where

Population Size = N, Margin of error = e, z-score = z

In this survey,

Population Size = 117

Confidence Level (%) = 95 %

Margin of error = 5 %

Thus, in this survey: **Sample Size = 90**

The following analysis is done after collection of the entire distributed questionnaire. (QN 1 to QN3 are Name, Address and Contact details of the responders)

QN 4: Position in the organization

Table 3

S. N.	Particulars	Response	Response (%)
A	Department Head (Advertisement/ Sales)	47	52.22
B	Marketing Manager	29	32.22
C	CEO/ Board of Director / Owner	14	15.56
	Total	90	100.00

QN5: How long have you been doing the business in automation sector?

Table 4

S. N.	Particulars	Response	Response (%)
A	Less than 1 Year	18	20.00
B	1 to 5 Years	35	38.89
C	More than 5 Years	37	41.11
	Total	90	100.00

QN 6: How much is the annual turnover of your organization?

Table 5

S. N.	Particulars	Response	Response (%)
A	Less than Rs. 10 Cr	57	63.33
B	Between Rs. 10 Cr. to Rs. 100 Cr	25	27.78
C	More than Rs. 100 Cr	8	8.89
	Total	90	100.00

Note: For next section, researcher has designed questions in Likert Scale from 1 to 5 (Strongly Agree to Strongly Disagree) as shown.

Table 6

Likert Scale	Strongly Agree	Agree	Neutral	Disagree				Strongly Disagree	
Weight	1	2	3	4				5	
QN	Questions			1	2	3	4	5	Total
				Response					
QN 7	I heard that ‘digital advertisement’ is the emerging concept in India			19	46	21	3	1	90
QN 8	Currently we are using digital advertisements to reach our clients			8	16	8	22	36	90
QN 9	For automation industry, digital advertisements are more suitable than traditional ways			38	47	3	1	1	90
QN 10	In future we will use digital advertisements to gain high returns on investments			52	21	14	2	1	90

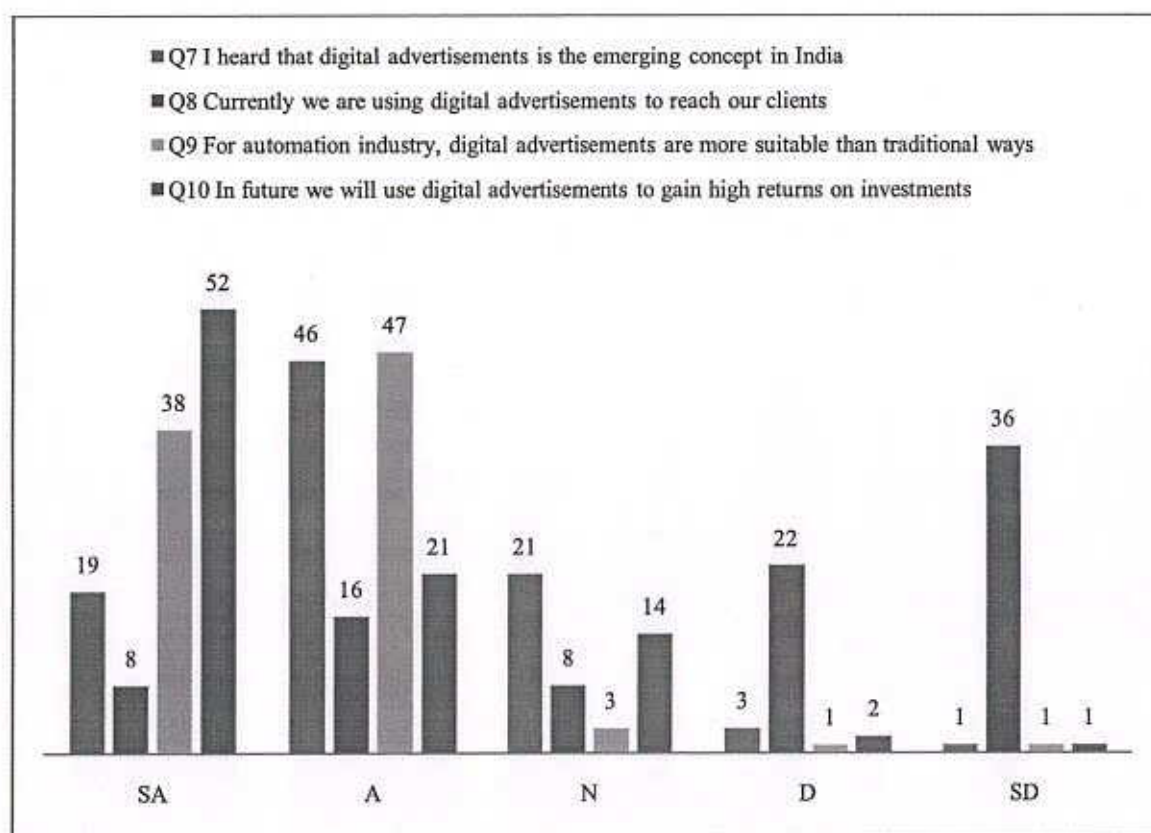

Fig. 3: Graph for QN 7 to 10

Table 7

SPSS Report				
	Digital Advertisements: Emerging Concept	Currently Using Digital Advertisements	Automation Industry: Digital Advertisements Suitable	In Future: We Will Use Digital Advertisements
Mean	2.12	3.69	1.67	1.66
N (Sample)	90	90	90	90
Std. Deviation	0.819	1.387	0.703	0.901
Median	2.00 (Agree)	4.00 (Disagree)	2.00 (Agree)	1.00 (Strongly Agree)
Variance	0.670	1.925	0.494	0.813
Skewness	0.648	-0.660	1.565	1.308
% of Total N	100.0%	100.0%	100.0%	100.0%

### Traditional Versus Digital Advertisements

Lowest Neutral Highest						
-3	-2	-1	0	1	2	3
(Please tick ✓ in front of your opinion)						



Table 8: Response (Traditional vs Digital Marketing)

QN	Traditional Advertisements							Parameter	Digital Advertisements						
	-3	-2	-1	0	1	2	3		-3	-2	-1	0	1	2	3
Q11	13	9	32	19	8	6	3	Reduced Cost	2	5	8	12	23	29	11
Q12	18	25	12	11	15	7	2	Real Time Results	4	8	7	11	17	34	9
Q13	16	29	15	14	6	9	1	Brand Development	1	5	6	9	24	17	28
Q14	8	42	13	8	14	3	2	More Attention	3	7	11	8	41	12	8
Q15	7	38	21	15	5	4	0	Higher Exposure	2	5	9	8	11	42	13
Q16	27	12	25	19	6	1	0	Higher Engagement	11	13	17	19	22	6	2
Q17	32	21	19	5	8	2	3	Quicker Publicity	1	2	4	7	13	44	19
Q18	27	36	11	6	7	3	0	Suitable for Automation Business	0	1	3	3	16	52	15
Q19	31	14	19	12	8	5	1	Easy to Analyze	2	2	1	4	14	47	20
Q20	6	21	16	18	13	9	7	Deeper Reach	7	15	16	27	12	9	4
Q21	5	9	11	17	12	28	8	Simple Process	17	35	11	9	8	4	6
Q22	3	6	9	13	16	34	9	Local Reach	12	32	17	13	6	8	2
Q23	19	27	21	9	13	1	0	More Impact	8	9	14	17	32	9	1
Q24	5	3	12	8	39	14	9	Personal Reach	11	14	22	15	8	11	9
Q25	18	33	21	15	3	0	0	Better Image	0	2	3	8	11	42	24

### Calculation of Means

Table 9: Calculated Mean (Traditional vs Digital Marketing)

QN	Parameter	Traditional Advertisements	Digital Advertisements
		Calculated Mean	Calculated Mean
Q11	Reduced Cost	-0.667	+1.011
Q12	Real time results	-0.900	+0.856
Q13	Brand development	-1.044	+1.367
Q14	More attention	-1.056	+0.611
Q15	Higher Exposure	-1.167	+1.211
Q16	Higher Engagement	-1.356	-0.400
Q17	Quicker Publicity	-1.511	+1.633
Q18	Suitable for Automation Business	-1.678	+1.778
Q19	Easy to Analyze	-1.322	+1.744
Q20	Deeper Reach	-0.267	-0.278
Q21	Simple Process	+0.533	-1.089
Q22	Local Reach	+0.900	-0.989
Q23	More Impact	-1.300	-1.033
Q24	Personal Reach	+0.678	-0.289
Q25	Better Image	-1.533	+1.788

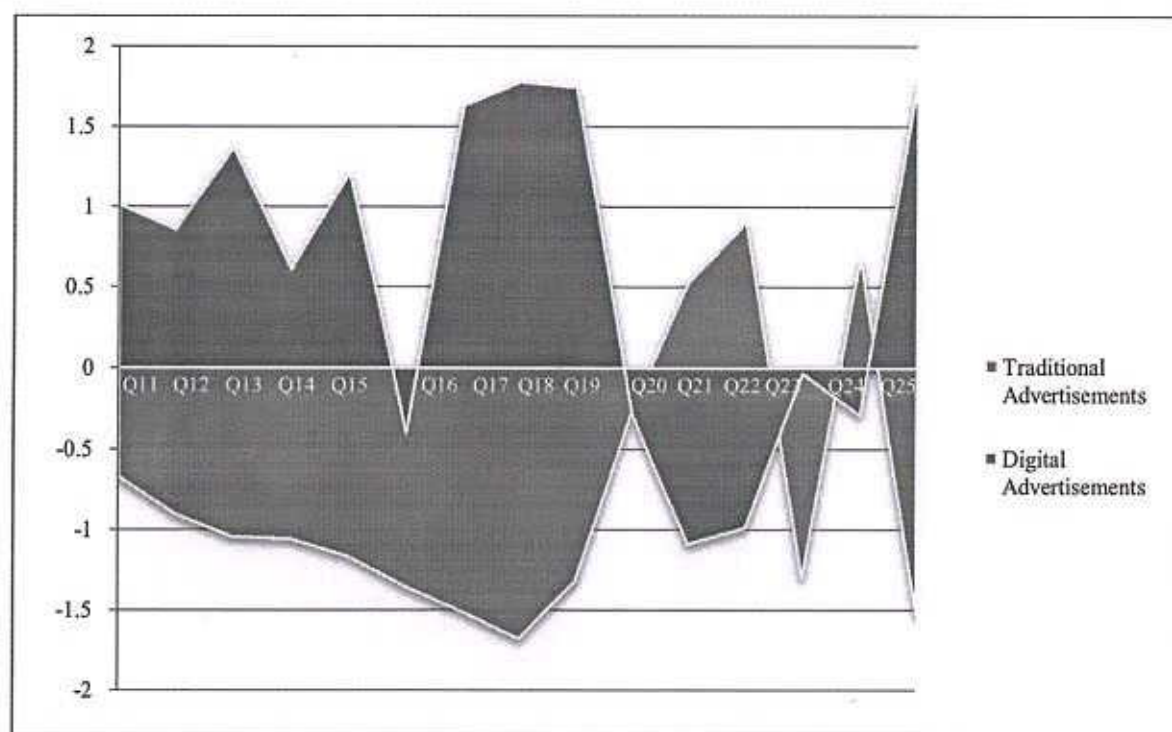

Fig. 4: Area Graph of Calculated Mean (Traditional vs Digital Marketing)

#### Data Interpretation (QN 11 to QN 25)

Table: 10 Data Interpretation (Traditional vs Digital Marketing)

QN	Parameter	Traditional Advertisements vs Digital Advertisements	Winner
Q11	Reduced Cost	Traditional advertisements ways (advertisements in newspaper, magazines, radio, big hoardings, pamphlets, direct mail etc. are much costlier than digital advertisements.	Digital Advertisements
Q12	Real time results	Digital advertisements provide better real time results, which will be helpful for companies. Clients' orders can be immediately taken, when the client is under the influence of the advertisement.	Digital Advertisements
Q13	Brand development	Digital advertisements directly indicate technological advancement of the organization. Thus shows positive in brand development and brand image of the company.	Digital Advertisements
Q14	More attention	Clients will show more attention towards digital advertisements as one can use various effects, popping the news, embossing of the key points and usage of the audio and videos etc.	Digital Advertisements
Q15	Higher Exposure	Digital advertisements certainly have better and higher degree of exposure towards growth of the business.	Digital Advertisements
Q16	Higher Engagement	Clients' engagement and involvement will be more in digital ways than traditional ways. Digital ways ensures quick two-way communication process	Digital Advertisements

Table 10 (Contd.)...

...Table 10 (Contd.)

Q17	Quicker Publicity	With faster technology and communication devices and high speed internet facilities available to almost everyone, the publicity will be quicker for digital advertisements.	Digital Advertisements
Q18	Suitable for automation Business	The response from this key question from responders is important as automation industry and digital advertisements complement each other.	Digital Advertisements
Q19	Easy to analyze	Two ways communication process is faster in digital and thus easy to analyze the impact of advertisements in terms of sales/ profit and newly generated orders.	Digital Advertisements
Q20	Deeper Reach	Digital advertisements can reach to the exact target client. This will enhance chances of the success.	Digital Advertisements
Q21	Simple Process	The fact is both process are simple in nature, but responders feel traditional is simpler because they are used to the process.	Traditional Advertisements
Q22	Local Reach	Traditional advertisements are here for very longer period and have their impact and local reach to clients as well as in rural areas, but slowly this will shift toward digital.	Traditional Advertisements
Q23	More Impact	Than traditional advertisements, digital ways will have better and more impact on clients. The impact in terms of brand image, quicker response and order generation etc.	Digital Advertisements
Q24	Personal Reach	Traditional advertisements may involve face to face communication/ interaction or personal selling. Here traditional advertisements have more advantage than digital. But soon, with advanced technology, the scenario may change.	Traditional Advertisements
Q25	Better Image	Digital advertisements will build better image in clients mind about the organization. This may lead to order generation and growth of the business.	Digital Advertisements

### Data Interpretation of Five Forces

(Question: In the context of 'Digital Advertisements for Automation Sector' mark your opinion for following forces)

QN	Forces	Neutral										Highest
		1	2	3	4	5	6	7	8	9	10	
Q26	Bargaining power of buyers	0	3	2	1	3	3	6	21	34	17	
Q27	Bargaining power of suppliers	9	13	42	7	11	4	2	1	0	1	
Q28	Rivalry amongst existing competitors	1	0	2	4	5	11	34	22	5	6	
Q29	Threat of new entrants	0	0	1	3	3	6	13	17	39	8	
Q30	Threat of substitute products	82	4	2	1	0	1	0	0	0	0	

Source: Primary Dataop

QN	Forces	Calculated Mean
Q26	Bargaining Power of Buyers	8.17
Q27	Bargaining Power of Suppliers	3.33
Q28	Rivalry Amongst Existing Competitors	7.03
Q29	Threat of New Entrants	8.04
Q30	Threat of Substitute Products	1.18



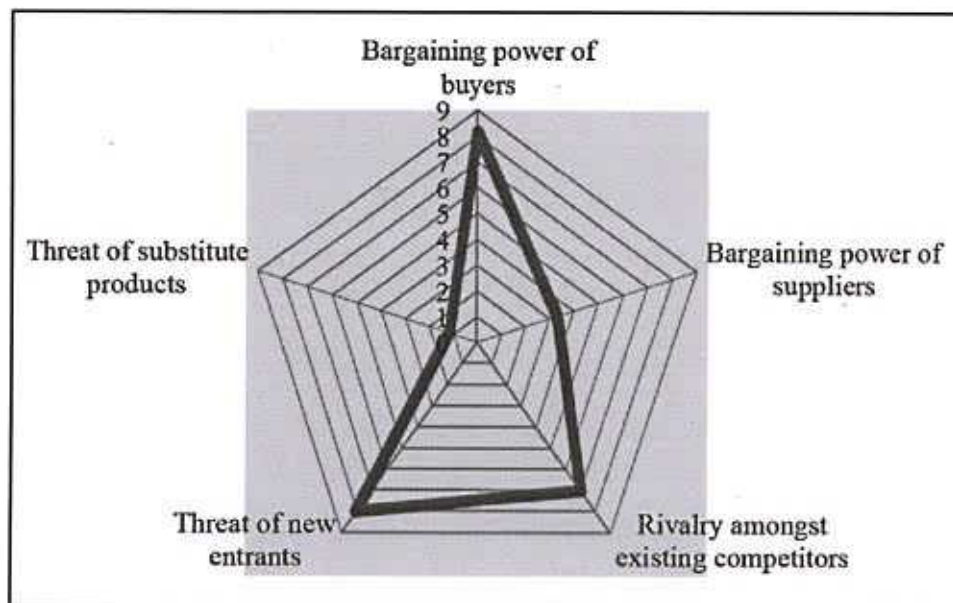

Fig. 5: Porter's Five Force Model

## Findings

1. The advertising industry in India has had some drastic changes in the past few years as now the Indian advertising industry has become a large scale industry as compared to the small scale industry they were, a few years ago.

In Asia, the second fastest growing advertising industry after China is the Indian advertising industry. It is said that by the year of 2018, the Gross Domestic Product (GDP) will be somewhere at 0.45 per cent for the share of the advertisement spend in India.

2. Researcher compared traditional versus digital advertisement in automation industry. The opinions of 90 experts are collected and researcher found that digital advertisements are better as much reduced cost, provides real time results, better image and brand development.

Digital advertisement provides more attention to clients, quicker publicity of the services more impact and higher client engagement. In the research conducted researcher found that for automation industry, digital advertisements are more suitable than traditional.

3. From the study researcher found that there is huge market potential for digital advertisements in automation sector in India. There is a consistent and rapid growth in digital advertising and wide and deeper spread of digital advertisements in India. There is still usage of traditional advertisements than digital advertisements in automation companies in Pune City but in future the sector will use digital advertisements to gain high returns on investments.
4. While analyzing competition of a business using Porter's five forces model, researcher found that there is high threat of new entrant in the competition and there is almost no

threat as of the substitute services for digital advertisements in automation sector. The bargaining power of automation industries is more than digital advertisement companies and bargaining power of supplier is less. There is higher rivalry amongst existing competitors.

## Conclusion

There is a desperate need for automation industries in India to start entering into the usage of digital platforms for their business. This also opens up a big untapped market for the service providers of digital advertising companies.

The research can be of help to most of the marketing managers of industry to find out various options available with them suiting to their requirements.

## References

- [1] Russell, S.W. (2008). Marketing Management (3rd ed.), Dorling Kindersly.
- [2] Leon, G.S., Kanak, L.L. and Ramesh Kumar, S.P. (n.d.). Consumer Behaviour (3rd ed.), Dorling Kindersley Pvt. Ltd.
- [3] Foundation, I.I.B.E. (2017). Advertising and Marketing Industry in India. <https://www.ibef.org/industry/advertising-marketing-india.aspx>
- [4] Alexander, L. (2016). What Is Digital Marketing?
- [5] Scott, S. (2017). Examples of Digital Advertising. <http://smallbusiness.chron.com/examples-digital-advertising-10662.html>
- [6] Gupta, N. (2017). How Digital Advertising Industry Is Growing in India. <http://www.iamwire.com/2017/06/digital-advertising-industry-growth-india/154069>
- [7] Bunschoek, K. (2017). 10 Steps to Email Automation Success.
- [8] OECD (2017). Key Issues for Digital Transformation in the g20. <https://www.oecd.org/g20/key-issues-for-digital-transformation-in-the-g20.pdf>
- [9] Rumelt, R.P., Schendel, D. and Teece, D.J. (1991). Strategic Management and Economics, *Strategic Management Journal*, Vol. 12, pp. 5–29.
- [10] Robinson, R. (2005). Charity Village.
- [11] KEN RESEARCH (n.d.). <http://www.news.kenresearch.com>
- [12] Kothari, C.R. (2004). Research Methodology: Methods and Techniques (rev. ed.), Jaipur: New Age International.
- [13] Porter, M.E. (1979). How Competitive Forces Shape Strategy, *Harvard Business Review*, 59(2), pp. 137–145.



# UGC Journal Details

**Name of the Journal :** Indira Management Review

**ISSN Number :** 09743928

**e-ISSN Number :**

**Source:** UNIV

**Subject:** Business, Management and Accounting

**Publisher:** Indira Group of Institutes

**Country of Publication:** India

**Broad Subject Category:** Social Science



## UGC Approved List of Journals

रा

▼ entries

Search:

Journal No	Title	Publisher	ISSN
------------	-------	-----------	------

43663

Indira Management Review

Indira Group of Institutes

09743928

[Previous](#)